

---

## Appendix 01 Certificates of Title

REAL PROPERTY ACT, 1886



South Australia

The Registrar-General certifies that this Title Register Search displays the records maintained in the Register Book and other notations at the time of searching.



## Certificate of Title - Volume 5723 Folio 299

**Parent Title(s)** CT 5211/524  
**Creating Dealing(s)** TG 8770112  
**Title Issued** 07/01/2000      **Edition** 2      **Edition Issued** 14/03/2019

## Estate Type

FEE SIMPLE

## Registered Proprietor

SOUTH AUSTRALIAN WATER CORPORATION  
OF ADELAIDE SA 5000

## Description of Land

ALLOTMENTS 3 AND 4 FILED PLAN 115108  
IN THE AREA NAMED WATERLOO CORNER  
HUNDRED OF PORT ADELAIDE

## Easements

SUBJECT TO EASEMENT(S) OVER THE LAND MARKED A TO ETSA UTILITIES PTY. LTD. (TG 8770112)

## Schedule of Dealings

NIL

## Notations

**Dealings Affecting Title** NIL  
**Priority Notices** NIL  
**Notations on Plan** NIL

## Registrar-General's Notes

AREA NAME UPDATED VIDE GOVERNMENT GAZETTE DATED 02/06/2011

**Administrative Interests** NIL

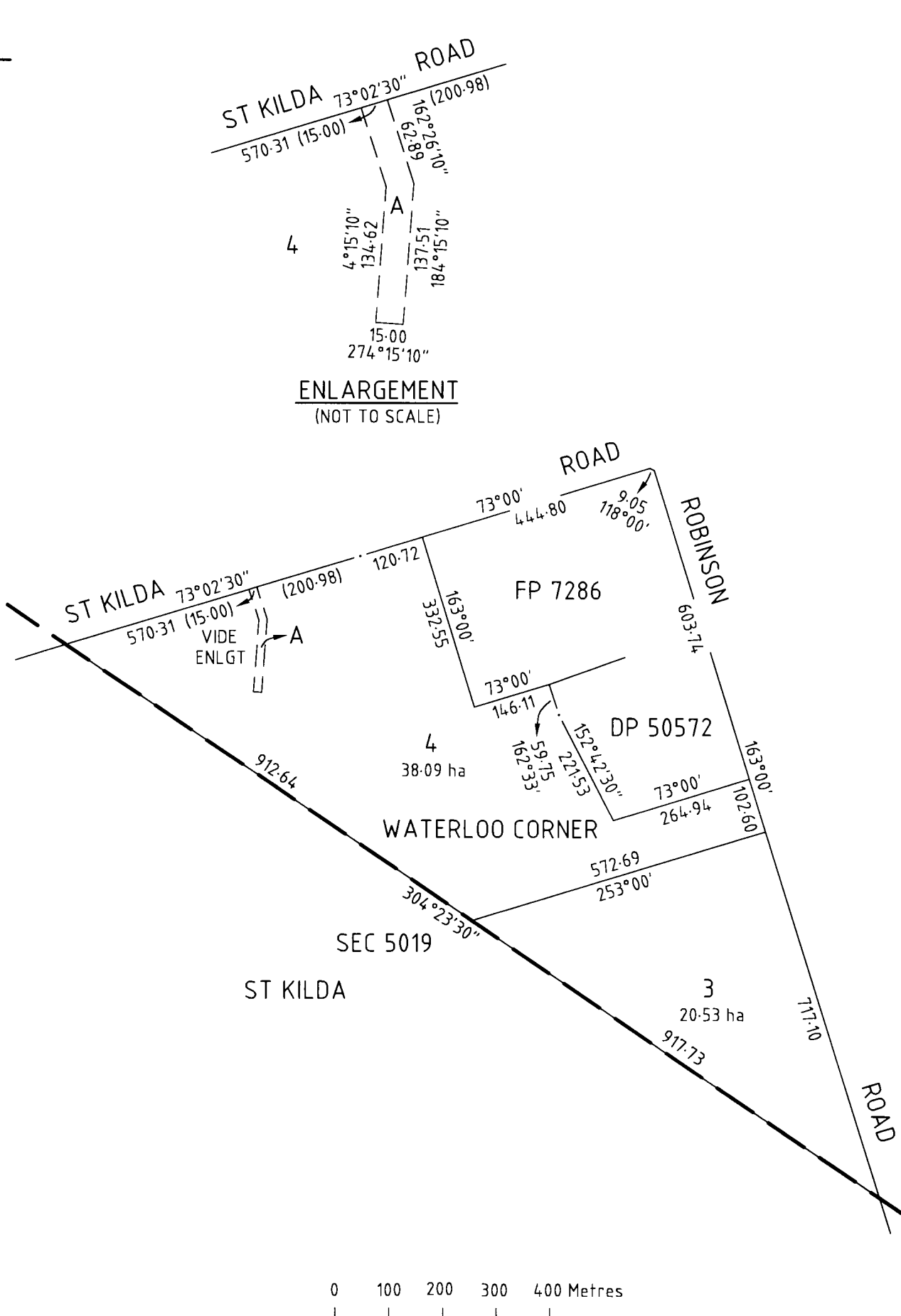

## Certificate of Title

**Title Reference:** CT 5723/299

**Status:** CURRENT

**Parent Title(s):** CT 5211/524

**Dealing(s) Creating Title:** TG 8770112

**Title Issued:** 07/01/2000

**Edition:** 2

## Dealings

No lodged Dealings found.



The Registrar-General certifies that this Title Register Search displays the records maintained in the Register Book and other notations at the time of searching.



## Certificate of Title - Volume 6257 Folio 133

Parent Title(s) CT 5922/939

Creating Dealing(s) RTC 13559060

Title Issued 28/07/2021

Edition 1

Edition Issued

28/07/2021

## Estate Type

FEE SIMPLE

## Registered Proprietor

SOUTH AUSTRALIAN WATER CORPORATION  
OF ADELAIDE SA 5000

## Description of Land

SECTIONS 185 AND 186  
HUNDRED OF PORT ADELAIDE  
IN THE AREA NAMED ST KILDA

SECTIONS 3234, 3502 AND 3503  
HUNDRED OF PORT ADELAIDE  
IN THE AREA NAMED BOLIVAR

SECTIONS 5000, 5001, 5007, 5008, 5009, 5010, 5017, 5018, 5019 AND 7598  
HUNDRED OF PORT ADELAIDE  
IN THE AREA NAMED ST KILDA

## Easements

SUBJECT TO EASEMENT(S) OVER THE LAND MARKED A TO TRANSMISSION LESSOR CORPORATION OF 1 UNDIVIDED 2ND PART (SUBJECT TO LEASE 9061500) AND ELECTRANET PTY. LTD. OF 1 UNDIVIDED 2ND PART (T 1772496)

SUBJECT TO EASEMENT(S) OVER THE LAND MARKED B TO ETSA CORPORATION (VM 7787017)

SUBJECT TO EASEMENT(S) OVER THE LAND MARKED C TO DISTRIBUTION LESSOR CORPORATION (SUBJECT TO LEASE 8890000) (TG 7986788)

SUBJECT TO EASEMENT(S) OVER THE LAND MARKED D.E AND F TO DISTRIBUTION LESSOR CORPORATION (SUBJECT TO LEASE 8890000) (TG 9121704)

SUBJECT TO EASEMENT(S) OVER THE LAND MARKED Q (TG 9648734)

SUBJECT TO EASEMENT(S) OVER THE LAND MARKED R (TG 9787781)

## Schedule of Dealings

NIL

## Notations

Dealings Affecting Title NIL

Priority Notices NIL

Notations on Plan NIL

---

**Registrar-General's Notes**      NIL

**Administrative Interests**

SIGNIFICANT ENVIRONMENTAL BENEFIT 2004\_2030

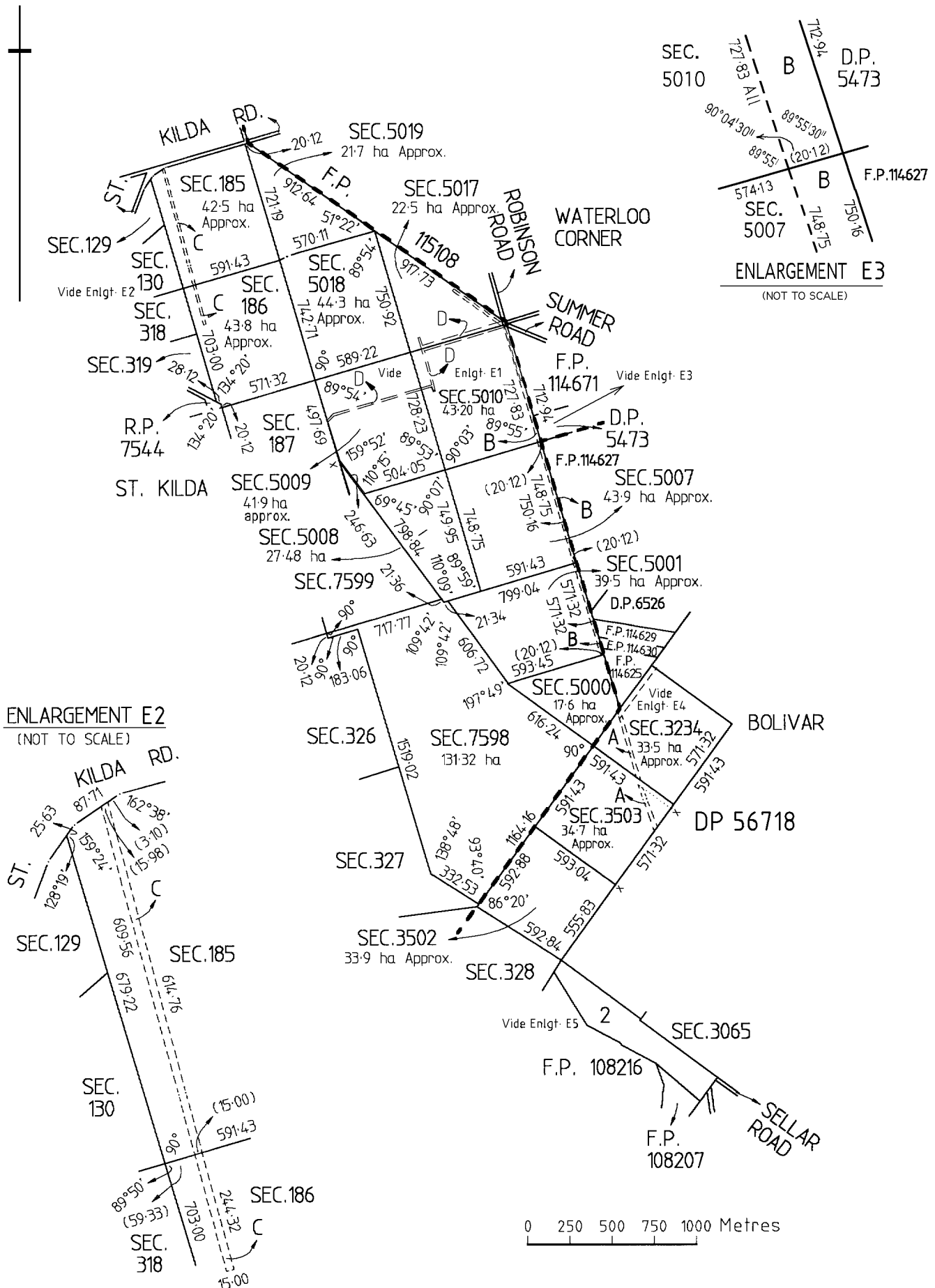

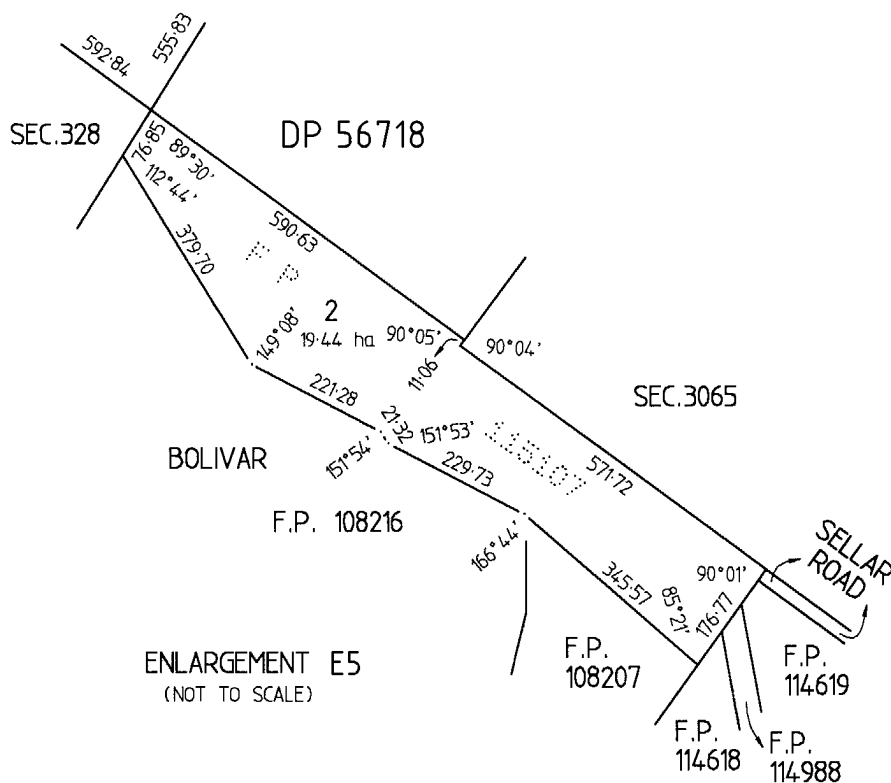
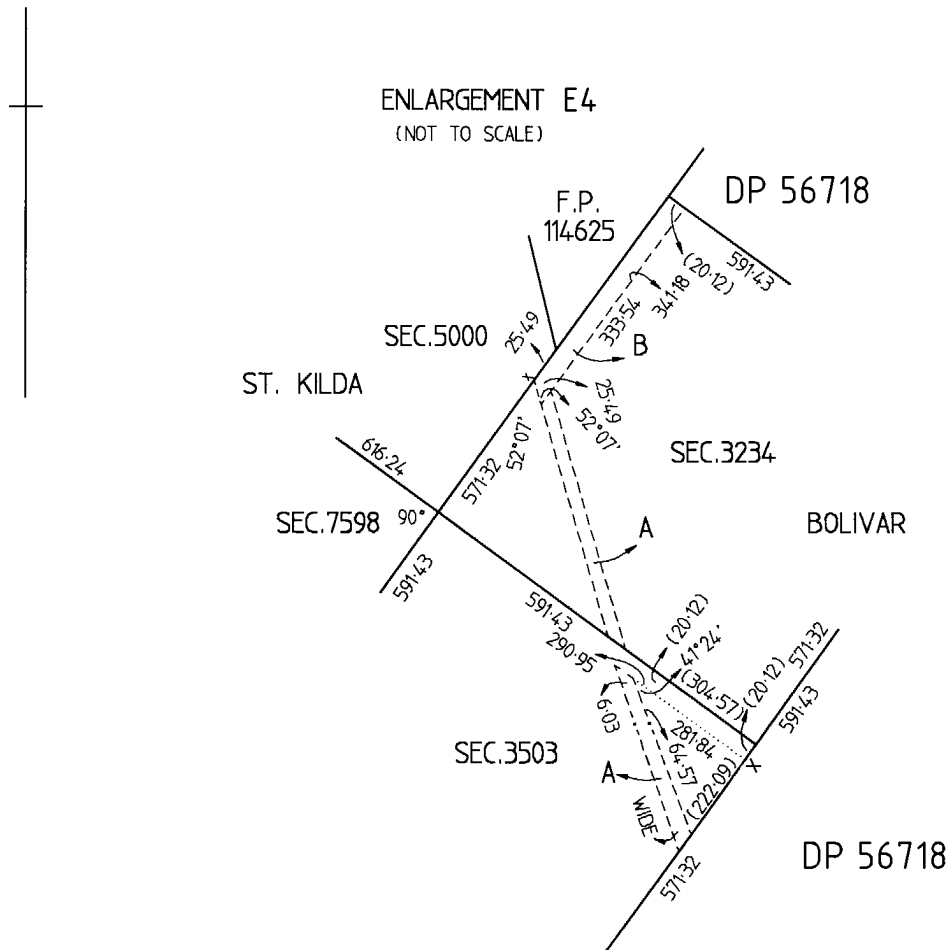





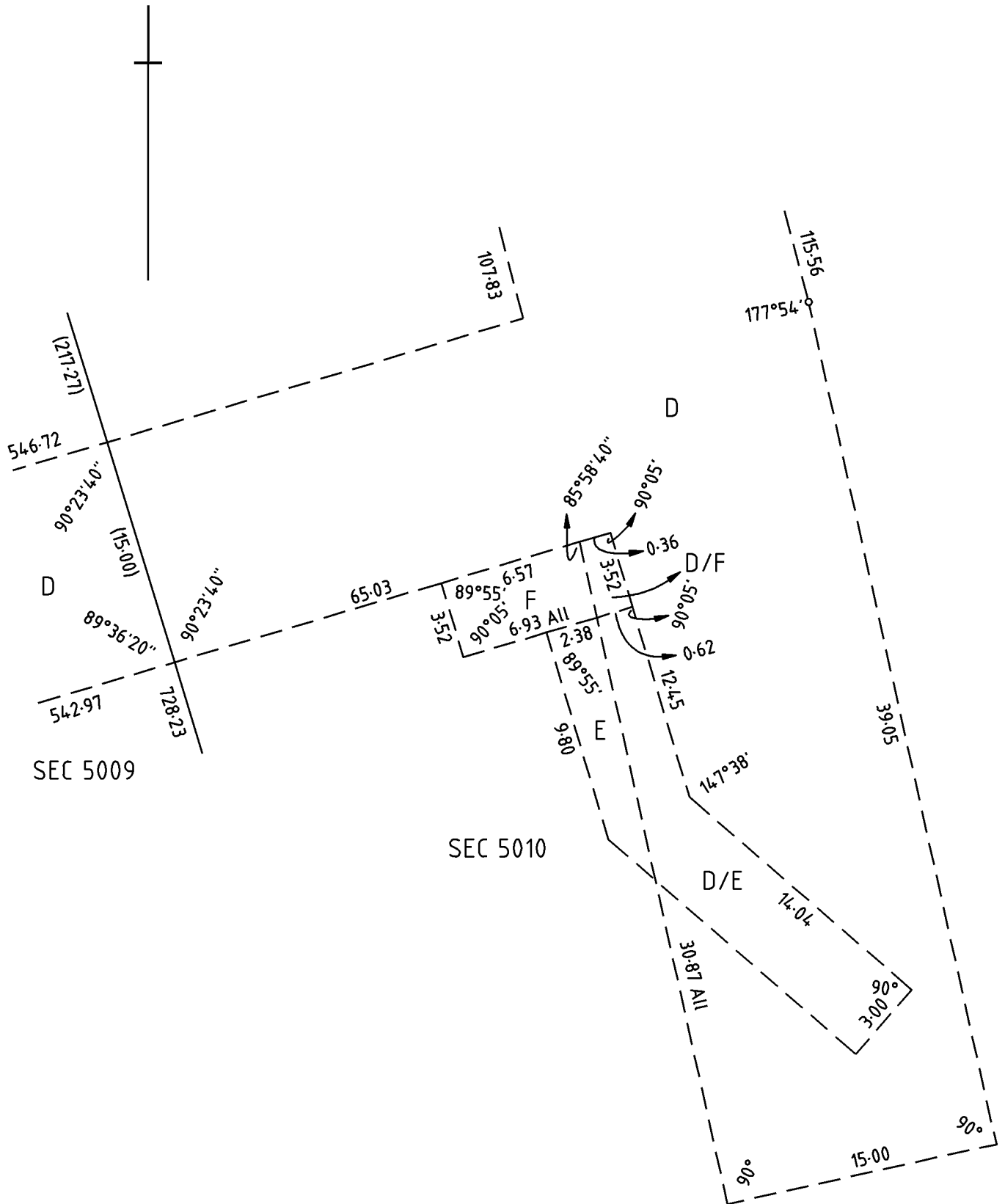

**ENLARGEMENT E6**  
(NOT TO SCALE)

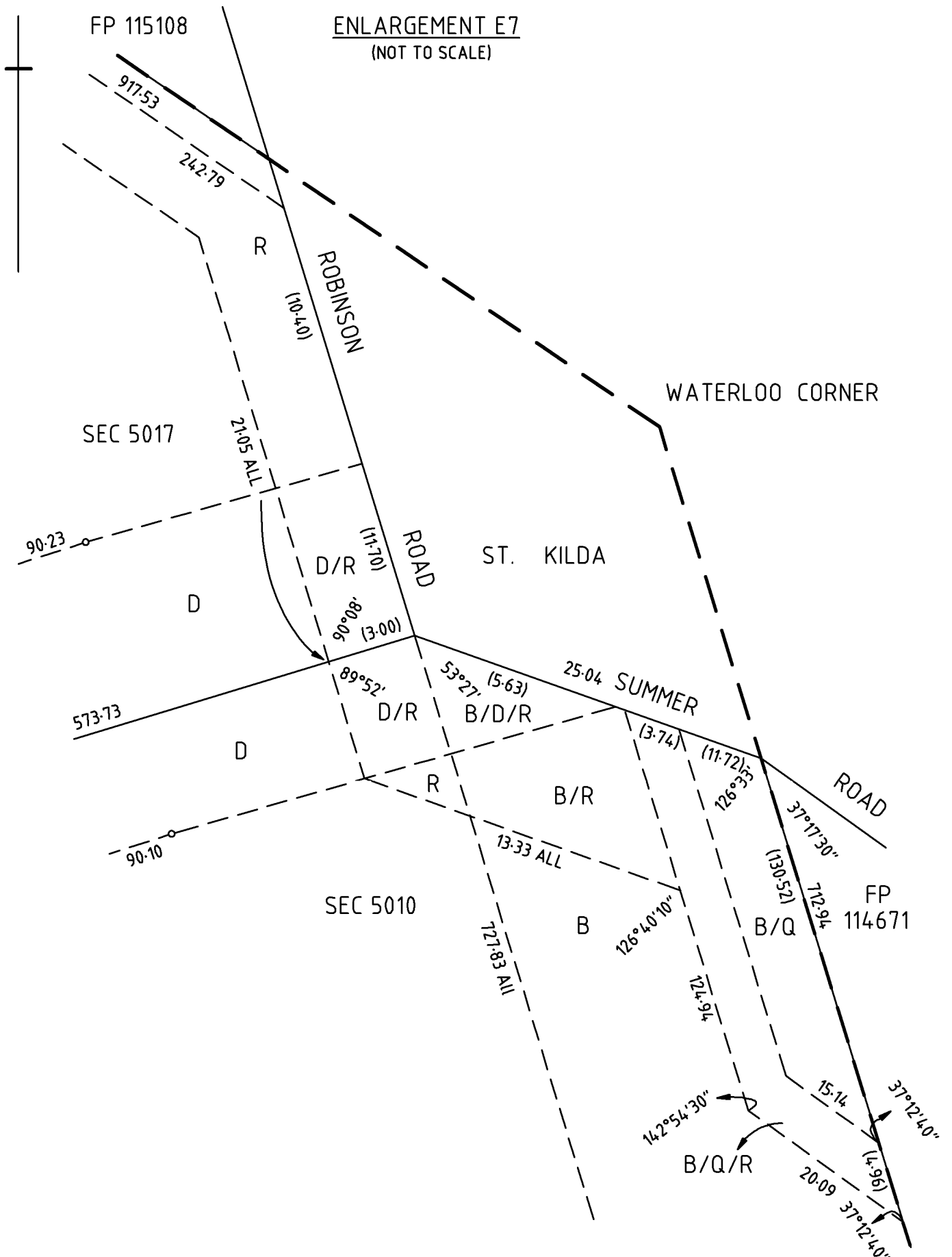

---

## Certificate of Title

**Title Reference:** CT 6257/133

**Status:** CURRENT

**Parent Title(s):** CT 5922/939

**Dealing(s) Creating Title:** RTC 13559060

**Title Issued:** 28/07/2021

**Edition:** 1

## Dealings

No lodged Dealings found.