



© COPYRIGHT COX ARCHITECTURE PTY LTD
 ANY FORM OF REPRODUCTION OF THIS DRAWING IN FULL OR IN PART WITHOUT THE WRITTEN PERMISSION OF COX ARCHITECTURE PTY LTD CONSTITUTES AN INFRINGEMENT OF COPYRIGHT

Rev	Description	Date
1	ISSUED FOR SCAP AMENDMENT	20/09/2019
2	ISSUED FOR SCAP AMENDMENT	13/11/2019

Cox Architecture
 Level 1, 14 Ebenezer Place,
 Adelaide SA 5000, Australia
 T + 61 8 7122 5050
 www.coxarchitecture.com.au



Consultants
 BUILDING SERVICES ENGINEERING
NAME: MEINHARDT
 ADDRESS: LEVEL 11, 44 WAYMOUTH STREET, ADELAIDE SA 5000
 TEL/FAX: +61 8 5227 1544
 STRUCTURAL ENGINEERING
NAME: MAGRYN
 ADDRESS: 267 BRIGHTON ROAD, SOMERTON PARK SA 5044
 TEL/FAX: +61 8 5255 8077
 BUILDING CERTIFICATION
NAME: KATNICH DODD
 ADDRESS: LEVEL 1, 20 GREENHILL ROAD, WAYVILLE SA 5034
 TEL/FAX: +61 8 5273 0688

Consultants

Client
 CCD HOTEL & RESORTS

Project No.
 518029

Project
 AMERICAN RIVER HOTEL
 KANGAROO ISLAND

Drawing Title
 AERIAL IMAGE

Document Control Status:	
PROPOSED AMENDMENT TO	
DA# 2016/04336/04	
A1 DRAWING SHEET	Drawn: CK
Co-ordinated: BF	Scale: @ A1
Project Architect: CK	Date: 13.11.2019
Project Director: BF	Revision: 2
Drawing Number:	North:
SCAP A01-03	

Cox Architecture Pty Ltd ACN 002 535 891



AREA SCHEDULE

SITE AREA	308420 m ²
01 DAY SPA & CAFE	1030 m ²
02 VILLAS	1660 m ²
03 BUILDING 1	670 m ²
04 BUILDING 2	1040 m ²
05 BUILDING 3	580 m ²
06 BUILDING 4	720 m ²
07 STAFF FACILITIES	1380 m ²
TOTAL NET AREA	7080 m ²

© COPYRIGHT COX ARCHITECTURE PTY LTD
 ANY FORM OF REPRODUCTION OF THIS DRAWING IN FULL OR IN PART WITHOUT THE WRITTEN PERMISSION OF COX ARCHITECTURE PTY LTD CONSTITUTES AN INFRINGEMENT OF COPYRIGHT

Rev	Description	Date
1	ISSUED FOR SCAP	12/6/2019
2	ISSUED FOR SCAP AMENDMENT	20/09/2019
3	ISSUED FOR SCAP AMENDMENT	13/11/2019
4	ISSUED FOR SCAP AMENDMENT	22/09/2020

Cox Architecture
 Level 1, 14 Ebenezer Place,
 Adelaide SA 5000, Australia
 T + 61 8 7122 5050
 www.coxarchitecture.com.au

Consultants
 BUILDING SERVICES ENGINEERING
 NAME: MENHARDT
 ADDRESS: LEVEL 11, 44 WAYMOUTH STREET, ADELAIDE SA 5000
 TEL/FAX: +61 8 8227 1544
 STRUCTURAL ENGINEERING
 NAME: MAGRYN
 ADDRESS: 267 BRIGHTON ROAD, SOMERTON PARK SA 5044
 TEL/FAX: +61 8 8206 9877
 BUILDING CERTIFICATION
 NAME: KATNICH DODD
 ADDRESS: LEVEL 1, 20 GREENHILL ROAD, WAYVILLE SA 5034
 TEL/FAX: +61 8 8273 9888

Consultants

Client
 CCD HOTEL & RESORTS
 Project No.
 518029

Project
 AMERICAN RIVER HOTEL
 KANGAROO ISLAND
 Drawing Title
 MASTERPLAN

Document Control Status:
 PROPOSED AMENDMENT TO
 DA# 2016/04336/04

A1 DRAWING SHEET	CK
Co-ordinated:	BF
Project Architect:	CK
Project Director:	BF
Drawing Number:	SCAP A01-01
Scale:	1:1250 @ A1
Date:	13.11.2019
Revision:	4
North:	

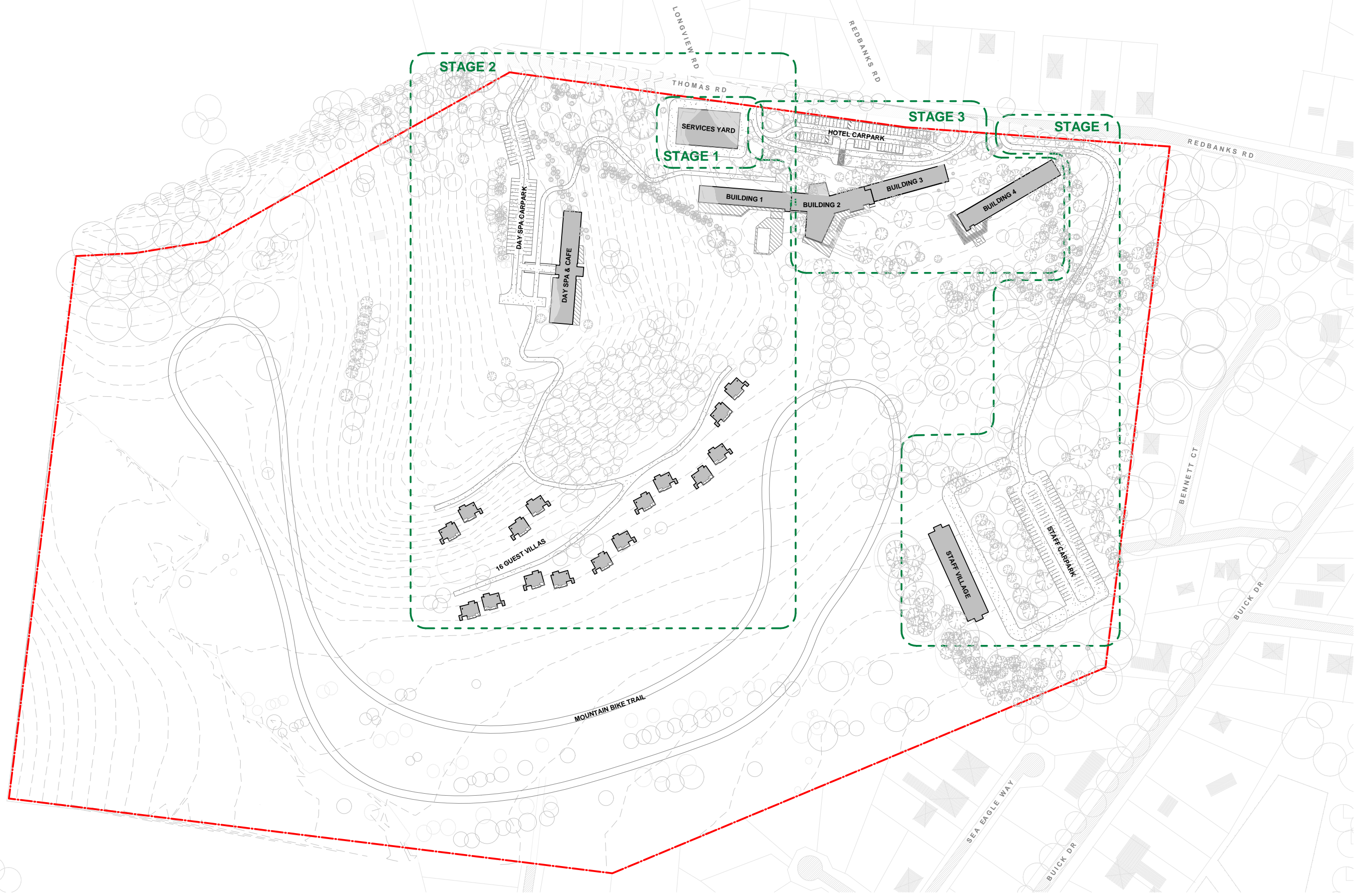

© COPYRIGHT COX ARCHITECTURE PTY LTD
 ANY FORM OF REPRODUCTION OF THIS DRAWING IN FULL OR IN PART WITHOUT THE WRITTEN PERMISSION OF COX ARCHITECTURE PTY LTD CONSTITUTES AN INFRINGEMENT OF COPYRIGHT

Rev	Description	Date
1	ISSUED FOR SCAP	12/6/2019
2	ISSUED FOR SCAP AMENDMENT	20/09/2019
3	ISSUED FOR SCAP AMENDMENT	13/11/2019
4	REVISED STAGING FOR SCAP	15/11/2019
5	ISSUED FOR SCAP AMENDMENT	22/09/2020

Cox Architecture
 Level 1, 14 Ebenezer Place,
 Adelaide SA 5000, Australia
 T + 61 8 7122 5050
 www.coxarchitecture.com.au



Consultants
 BUILDING SERVICES ENGINEERING
 NAME: MENHARDT
 ADDRESS: LEVEL 11, 48 WAYMOUTH STREET, ADELAIDE SA 5000
 TEL/FAX: +61 8 8227 1544
 STRUCTURAL ENGINEERING
 NAME: MAGRYN
 ADDRESS: 267 BRIGHTON ROAD, SOMERTON PARK SA 5044
 TEL/FAX: +61 8 8206 9877
 BUILDING CERTIFICATION
 NAME: KATNICH DODD
 ADDRESS: LEVEL 1, 20 GREENHILL ROAD, WAYVILLE SA 5034
 TEL/FAX: +61 8 8273 9888

Consultants

Client
 CCD HOTEL & RESORTS
 Project No.
 518029

Project
 AMERICAN RIVER HOTEL
 KANGAROO ISLAND
 Drawing Title
 STAGING PLAN

Document Control Status: PROPOSED AMENDMENT TO DA# 2016/04336/04	
A1 DRAWING SHEET	CK
Co-ordinated: BF	Scale: 1:1250 @ A1
Project Architect: CK	Date: 15.11.2019
Project Director: BF	Revision: 5
Drawing Number:	North: 
SCAP A01-02	

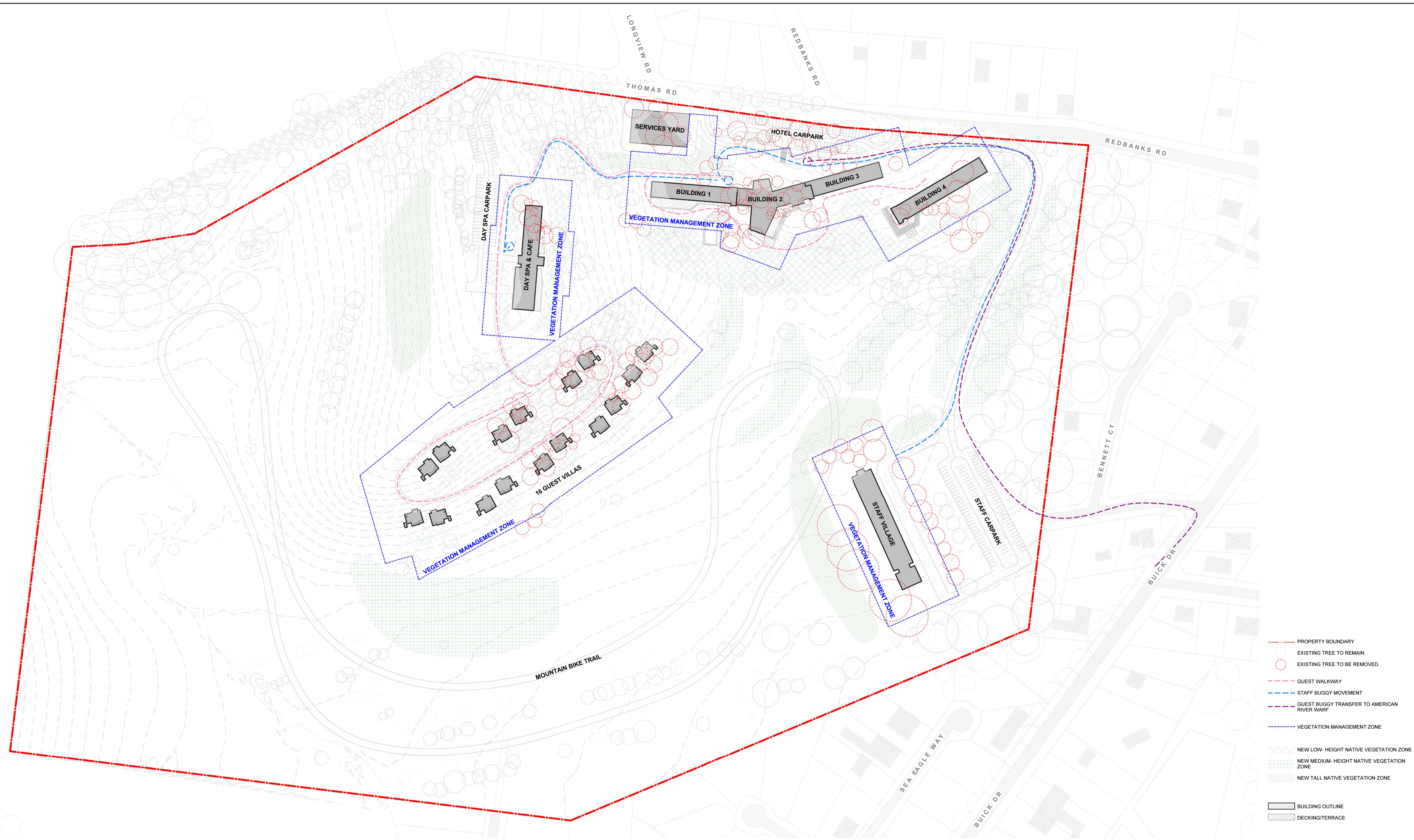

- PROPERTY BOUNDARY
- EXISTING TREE TO REMAIN
- EXISTING TREE TO BE REMOVED
- GUEST WALKWAY
- STAFF BUGGY MOVEMENT
- GUEST BUGGY TRANSFER TO AMERICAN RIVER WARF
- VEGETATION MANAGEMENT ZONE
- NEW LOW-HEIGHT NATIVE VEGETATION ZONE
- NEW MEDIUM-HEIGHT NATIVE VEGETATION ZONE
- NEW TALL NATIVE VEGETATION ZONE
- BUILDING OUTLINE
- DECKING/TERRACE

© COPYRIGHT COX ARCHITECTURE PTY LTD
 ANY FORM OF REPRODUCTION OF THIS DRAWING IN FULL OR IN PART WITHOUT THE WRITTEN PERMISSION OF COX ARCHITECTURE PTY LTD CONSTITUTES AN INFRINGEMENT OF COPYRIGHT

Rev	Description	Date
1	ISSUED FOR SCAP	12/6/2019
2	ISSUED FOR SCAP AMENDMENT	20/09/2019
3	ISSUED FOR SCAP AMENDMENT	13/11/2019

Cox Architecture
 Level 1, 14 Ebenezer Place,
 Adelaide SA 5000, Australia
 T + 61 8 7122 5050
 www.coxarchitecture.com.au



Consultants
 BUILDING SERVICES ENGINEERING
 NAME: MEINHARDT
 ADDRESS: LEVEL 11, 44 WAYMOUTH STREET, ADELAIDE SA 5000
 TEL/FAX: +61 8 9227 1544
 STRUCTURAL ENGINEERING
 NAME: MAGRYN
 ADDRESS: 267 BRIGHTON ROAD, SOMERTON PARK SA 5044
 TEL/FAX: +61 8 9295 8077
 BUILDING CERTIFICATION
 NAME: KATNICH DODD
 ADDRESS: LEVEL 1, 20 GREENHILL ROAD, WAYVILLE SA 5034
 TEL/FAX: +61 8 9273 0888

Consultants

Client
 CCD HOTEL & RESORTS
 Project No.
 518029

Project
 AMERICAN RIVER HOTEL
 KANGAROO ISLAND
 Drawing Title
 PROPOSED LANDSCAPE PLAN

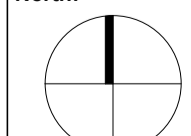
Document Control Status: PROPOSED AMENDMENT TO DA# 2016/04336/04	
A1 DRAWING SHEET	Drawn: CK
Co-ordinated: BF	Scale: 1 : 1250 @ A1
Project Architect: CK	Date: 13.11.2019
Project Director: BF	Revision: 3
Drawing Number: SCAP A01-04	North: 

Cox Architecture Pty Ltd ACN 002 535 891

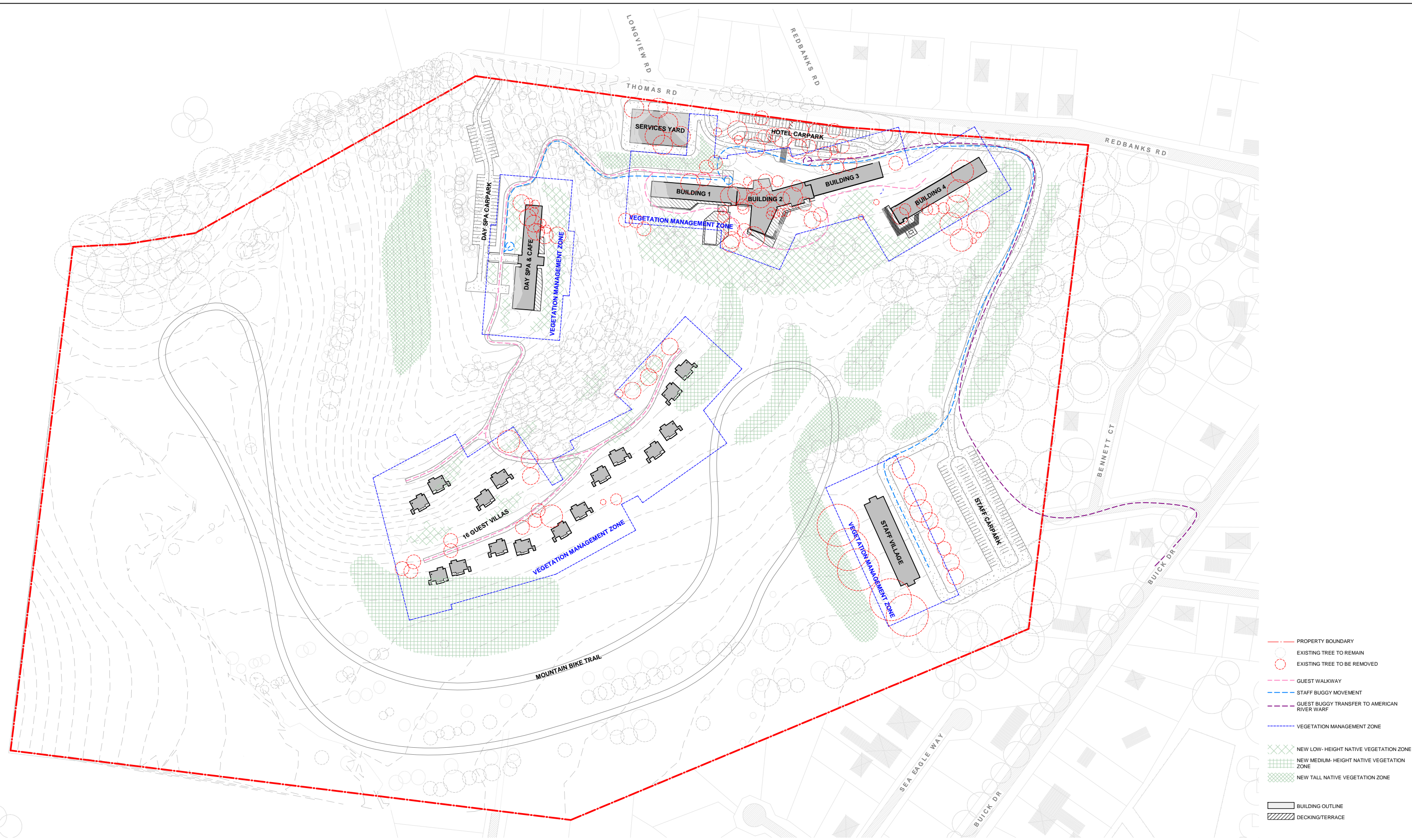

- PROPERTY BOUNDARY
- EXISTING TREE TO REMAIN
- EXISTING TREE TO BE REMOVED
- GUEST WALKWAY
- STAFF BUGGY MOVEMENT
- GUEST BUGGY TRANSFER TO AMERICAN RIVER WARF
- VEGETATION MANAGEMENT ZONE
- NEW LOW-HEIGHT NATIVE VEGETATION ZONE
- NEW MEDIUM-HEIGHT NATIVE VEGETATION ZONE
- NEW TALL NATIVE VEGETATION ZONE
- BUILDING OUTLINE
- DECKING/TERRACE

© COPYRIGHT COX ARCHITECTURE PTY LTD
 ANY FORM OF REPRODUCTION OF THIS DRAWING IN FULL OR IN PART WITHOUT THE WRITTEN PERMISSION OF COX ARCHITECTURE PTY LTD CONSTITUTES AN INFRINGEMENT OF COPYRIGHT

Rev	Description	Date
1	ISSUED FOR SCAP	12/6/2019
2	ISSUED FOR SCAP AMENDMENT	20/09/2019
3	ISSUED FOR SCAP AMENDMENT	13/11/2019
4	ISSUED FOR SCAP AMENDMENT	22/09/2020

Cox Architecture
 Level 1, 14 Ebenezer Place,
 Adelaide SA 5000, Australia
 T + 61 8 7122 5050
 www.coxarchitecture.com.au

Consultants
BUILDING SERVICES ENGINEERING
 NAME: MENHARDT
 ADDRESS: LEVEL 11, 44 WAYMOUTH STREET, ADELAIDE SA 5000
 TEL/FAX: +61 8 8227 1544
STRUCTURAL ENGINEERING
 NAME: MAGRYN
 ADDRESS: 267 BRIGHTON ROAD, SOMERTON PARK SA 5044
 TEL/FAX: +61 8 8206 8677
BUILDING CERTIFICATION
 NAME: KATNICH DODD
 ADDRESS: LEVEL 1, 20 GREENHILL ROAD, WAYVILLE SA 5034
 TEL/FAX: +61 8 8273 9888

Consultants

Client
CCD HOTEL & RESORTS
 Project No.
 518029

Project
AMERICAN RIVER HOTEL
 KANGAROO ISLAND
 Drawing Title
PROPOSED LANDSCAPE PLAN

Document Control Status:
PROPOSED AMENDMENT TO DA# 2016/04336/04

A1 DRAWING SHEET	CK
Co-ordinated: BF	Scale: 1:1250 @ A1
Project Architect: CK	Date: 13.11.2019
Project Director: BF	Revision: 4
Drawing Number:	North:
SCAP A01-04	



PROPOSED AMENDMENT TO DA# 2016/04336/04 AMERICAN RIVER HOTEL

- SCAP A01-01 MASTERPLAN
- SCAP A01-02 STAGING PLAN
- SCAP A01-03 AERIAL IMAGE
- SCAP A01-04 PROPOSED LANDSCAPE PLAN
- SCAP A21-01 HOTEL BUILDINGS - LOWER GROUND - FLOOR PLAN
- SCAP A21-02 HOTEL BUILDINGS - GROUND FLOOR - FLOOR PLAN
- SCAP A21-03 HOTEL BUILDINGS - LEVEL 1 - FLOOR PLAN
- SCAP A21-04 HOTEL BUILDINGS - LEVEL 2 - FLOOR PLAN
- SCAP A21-05 HOTEL BUILDINGS - ROOF PLAN
- SCAP A21-06 BUILDING 1 - FLOOR PLANS
- SCAP A21-07 BUILDING 1 - FLOOR PLANS
- SCAP A21-08 BUILDING 2 - FLOOR PLAN
- SCAP A21-09 BUILDING 2 - FLOOR PLAN
- SCAP A21-10 BUILDING 3 - FLOOR PLANS
- SCAP A21-11 BUILDING 3 - FLOOR PLANS
- SCAP A21-12 BUILDING 4 - FLOOR PLANS
- SCAP A21-13 BUILDING 4 - FLOOR PLANS
- SCAP A21-14 DAY SPA - FLOOR PLAN
- SCAP A21-15 TYPICAL VILLA - FLOOR PLAN
- SCAP A30-03 HOTEL BUILDINGS - ELEVATIONS
- SCAP A30-04 BUILDING 1 - ELEVATIONS
- SCAP A30-05 BUILDING 1 - ELEVATIONS
- SCAP A30-06 BUILDING 2 - ELEVATIONS
- SCAP A30-07 BUILDING 3 - ELEVATIONS
- SCAP A30-08 BUILDING 3 - ELEVATIONS
- SCAP A30-09 BUILDING 4 - ELEVATIONS
- SCAP A30-10 BUILDING 4 - ELEVATIONS
- SCAP A30-11 DAY SPA - ELEVATIONS
- SCAP A30-12 TYPICAL VILLA - ELEVATIONS
- SCAP A40-03 OVERALL BUILDING - SECTIONS
- SCAP A40-04 BUILDING 1 - SECTIONS
- SCAP A40-05 BUILDING 2 - SECTIONS
- SCAP A40-06 BUILDING 3 - SECTIONS
- SCAP A40-07 BUILDING 4 - SECTIONS
- SCAP A40-08 DAY SPA - SECTIONS
- SCAP A40-09 TYPICAL VILLA SECTIONS
- SCAP APPENDIX 1 STAFF VILLAGE DRAWINGS



© COPYRIGHT COX ARCHITECTURE PTY LTD
 ANY FORM OF REPRODUCTION OF THIS DRAWING IN FULL OR IN PART WITHOUT THE WRITTEN PERMISSION OF COX ARCHITECTURE PTY LTD CONSTITUTES AN INFRINGEMENT OF COPYRIGHT

Rev	Description	Date
1	ISSUED FOR SCAP AMENDMENT	20/09/2019
2	ISSUED FOR SCAP AMENDMENT	13/11/2019

Cox Architecture
 Level 1, 14 Ebenezer Place,
 Adelaide SA 5000, Australia
 T + 61 8 7122 5050
 www.coxarchitecture.com.au

Consultants
 BUILDING SERVICES ENGINEERING
NAME: MEINHARDT
 ADDRESS: LEVEL 11, 44 WAYMOUTH STREET, ADELAIDE SA 5000
 TEL/FAX: +61 8 9227 1544
 STRUCTURAL ENGINEERING
NAME: MAGRYN
 ADDRESS: 267 BRIGHTON ROAD, SOMERTON PARK SA 5044
 TEL/FAX: +61 8 9295 8077
 BUILDING CERTIFICATION
NAME: KATNICH DODD
 ADDRESS: LEVEL 1, 20 GREENHILL ROAD, WAYVILLE SA 5034
 TEL/FAX: +61 8 9273 0688

Consultants

Client
 CCD HOTEL & RESORTS

Project No.
 518029

Project
 AMERICAN RIVER HOTEL
 KANGAROO ISLAND

Drawing Title
 COVER SHEET - DRAWING INDEX

Document Control Status:
 PROPOSED AMENDMENT TO
 DA# 2016/04336/04

A1 DRAWING SHEET	Drawn: CK
Co-ordinated: BF	Scale: @ A1
Project Architect: CK	Date: 13.11.2019
Project Director: BF	Revision: 2
Drawing Number: SCAP A00-01	North:

Cox Architecture Pty Ltd ACN 002 535 891



© COPYRIGHT COX ARCHITECTURE PTY LTD
 ANY FORM OF REPRODUCTION OF THIS DRAWING IN FULL OR IN PART WITHOUT THE WRITTEN PERMISSION OF COX ARCHITECTURE PTY LTD CONSTITUTES AN INFRINGEMENT OF COPYRIGHT

Rev	Description	Date
1	ISSUED FOR SCAP	12/6/2019
2	ISSUED FOR SCAP AMENDMENT	20/09/2019
3	ISSUED FOR SCAP AMENDMENT	13/11/2019

ROOM TYPE LEGEND

- FOH
- BOH
- CIRCULATION
- FOOD & BEVERAGE
- GUEST AMENITIES
- ROOM_DOUBLE TWIN DELUXE
- ROOM_KING DELUXE
- ROOM_KING DELUXE DDA
- ROOM_1 BED SUITE
- ROOM_2 BED SUITE
- RETAIL
- RECEPTION

REFER TO:
 SCAP A21-06 - A21-07 FOR DETAILED PLANS OF BUILDING 1
 SCAP A21-08 - A21-09 FOR DETAILED PLANS OF BUILDING 2
 SCAP A21-10 - A21-11 FOR DETAILED PLANS OF BUILDING 3
 SCAP A21-12 - A21-13 FOR DETAILED PLANS OF BUILDING 4

Cox Architecture
 Level 1, 14 Ebenezer Place,
 Adelaide SA 5000, Australia
 T + 61 8 7122 5050
www.coxarchitecture.com.au



Consultants
 BUILDING SERVICES ENGINEERING
NAME: MEINHARDT
 ADDRESS: LEVEL 11, 44 WAYMOUTH STREET, ADELAIDE SA 5000
 TEL/FAX: +61 8 5227 1544
 STRUCTURAL ENGINEERING
NAME: MAGRYN
 ADDRESS: 267 BRIGHTON ROAD, SOMERTON PARK SA 5044
 TEL/FAX: +61 8 5255 9077
 BUILDING CERTIFICATION
NAME: KATNICH DODD
 ADDRESS: LEVEL 1, 20 GREENHILL ROAD, WAYVILLE SA 5034
 TEL/FAX: +61 8 5273 0888

Consultants

Client
 CCD HOTEL & RESORTS

Project No.
 518029

Project
 AMERICAN RIVER HOTEL
 KANGAROO ISLAND

Drawing Title
 HOTEL BUILDINGS -
 GROUND FLOOR - FLOOR
 PLAN

Document Control Status:
**PROPOSED AMENDMENT TO
 DA# 2016/04336/04**

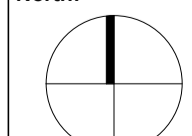
A1 DRAWING SHEET	Drawn: CK
Co-ordinated: BF	Scale: As indicated @ A1
Project Architect: CK	Date: 13.11.2019
Project Director: BF	Revision: 3
Drawing Number: SCAP A21-02	North: 



© COPYRIGHT COX ARCHITECTURE PTY LTD
 ANY FORM OF REPRODUCTION OF THIS DRAWING IN FULL OR IN PART WITHOUT THE WRITTEN PERMISSION OF COX ARCHITECTURE PTY LTD CONSTITUTES AN INFRINGEMENT OF COPYRIGHT

Rev	Description	Date
1	ISSUED FOR SCAP	12/6/2019
2	ISSUED FOR SCAP AMENDMENT	20/09/2019
3	ISSUED FOR SCAP AMENDMENT	13/11/2019

ROOM TYPE LEGEND

BOH	BOH
CIRCULATION	CIRCULATION
ROOM_DOUBLE TWIN DELUXE	ROOM_DOUBLE TWIN DELUXE
ROOM_KING DELUXE	ROOM_KING DELUXE
ROOM_KING DELUXE DDA	ROOM_KING DELUXE DDA
ROOM_1 BED SUITE	ROOM_1 BED SUITE
ROOM_2 BED SUITE	ROOM_2 BED SUITE

REFER TO:
 SCAP A21-06 - A21-07 FOR DETAILED PLANS OF BUILDING 1
 SCAP A21-08 - A21-09 FOR DETAILED PLANS OF BUILDING 2
 SCAP A21-10 - A21-11 FOR DETAILED PLANS OF BUILDING 3
 SCAP A21-12 - A21-13 FOR DETAILED PLANS OF BUILDING 4

Cox Architecture
 Level 1, 14 Ebenezer Place,
 Adelaide SA 5000, Australia
 T + 61 8 7122 5050
 www.coxarchitecture.com.au

Consultants
 BUILDING SERVICES ENGINEERING
NAME: MEINHARDT
 ADDRESS: LEVEL 11, 44 WAYMOUTH STREET, ADELAIDE SA 5000
 TEL/FAX: +61 8 5227 1544
 STRUCTURAL ENGINEERING
NAME: MAGRYN
 ADDRESS: 267 BRIGHTON ROAD, SOMERTON PARK SA 5044
 TEL/FAX: +61 8 5255 8077
 BUILDING CERTIFICATION
NAME: KATNICH DODD
 ADDRESS: LEVEL 1, 20 GREENHILL ROAD, WAYVILLE SA 5034
 TEL/FAX: +61 8 5273 0588

Consultants

Client
 CCD HOTEL & RESORTS
 Project No.
 518029

Project
 AMERICAN RIVER HOTEL
 KANGAROO ISLAND
 Drawing Title
 HOTEL BUILDINGS - LEVEL
 1 - FLOOR PLAN

Document Control Status:
 PROPOSED AMENDMENT TO
 DA# 2016/04336/04

A1 DRAWING SHEET	Drawn: CK
Co-ordinated: BF	Scale: As indicated @ A1
Project Architect: CK	Date: 13.11.2019
Project Director: BF	Revision: 3
Drawing Number: SCAP A21-03	North:

Cox Architecture Pty Ltd ACN 002 535 891



© COPYRIGHT COX ARCHITECTURE PTY LTD
 ANY FORM OF REPRODUCTION OF THIS DRAWING IN FULL OR IN PART WITHOUT THE WRITTEN PERMISSION OF COX ARCHITECTURE PTY LTD CONSTITUTES AN INFRINGEMENT OF COPYRIGHT

Rev	Description	Date
1	ISSUED FOR SCAP	12/6/2019
2	ISSUED FOR SCAP AMENDMENT	20/09/2019
3	ISSUED FOR SCAP AMENDMENT	13/11/2019

ROOM TYPE LEGEND

	BOH
	CIRCULATION
	ROOM_DOUBLE TWIN DELUXE
	ROOM_KING DELUXE
	ROOM_KING DELUXE DDA
	ROOM_1 BED SUITE
	ROOM_PENTHOUSE SUITE

REFER TO:
 SCAP A21-06 - A21-07 FOR DETAILED PLANS OF BUILDING 1
 SCAP A21-08 - A21-09 FOR DETAILED PLANS OF BUILDING 2
 SCAP A21-10 - A21-11 FOR DETAILED PLANS OF BUILDING 3
 SCAP A21-12 - A21-13 FOR DETAILED PLANS OF BUILDING 4

Cox Architecture
 Level 1, 14 Ebenezer Place,
 Adelaide SA 5000, Australia
 T + 61 8 7122 5050
www.coxarchitecture.com.au

Consultants
 BUILDING SERVICES ENGINEERING
NAME: MEINHARDT
 ADDRESS: LEVEL 11, 44 WAYMOUTH STREET, ADELAIDE SA 5000
 TEL/FAX: +61 8 5227 1544
 STRUCTURAL ENGINEERING
NAME: MAGRYN
 ADDRESS: 267 BRIGHTON ROAD, SOMERTON PARK SA 5044
 TEL/FAX: +61 8 5255 9077
 BUILDING CERTIFICATION
NAME: KATNICH DODD
 ADDRESS: LEVEL 1, 20 GREENHILL ROAD, WAYVILLE SA 5034
 TEL/FAX: +61 8 5273 0888

Consultants

Client
 CCD HOTEL & RESORTS
 Project No.
 518029

Project
 AMERICAN RIVER HOTEL
 KANGAROO ISLAND
 Drawing Title
 HOTEL BUILDINGS - LEVEL
 2 - FLOOR PLAN

Document Control Status: PROPOSED AMENDMENT TO DA# 2016/04336/04	
A1 DRAWING SHEET	Drawn: CK
Co-ordinated: BF	Scale: As indicated @ A1
Project Architect: CK	Date: 13.11.2019
Project Director: BF	Revision: 3
Drawing Number: SCAP A21-04	North:

Cox Architecture Pty Ltd ACN 002 535 891

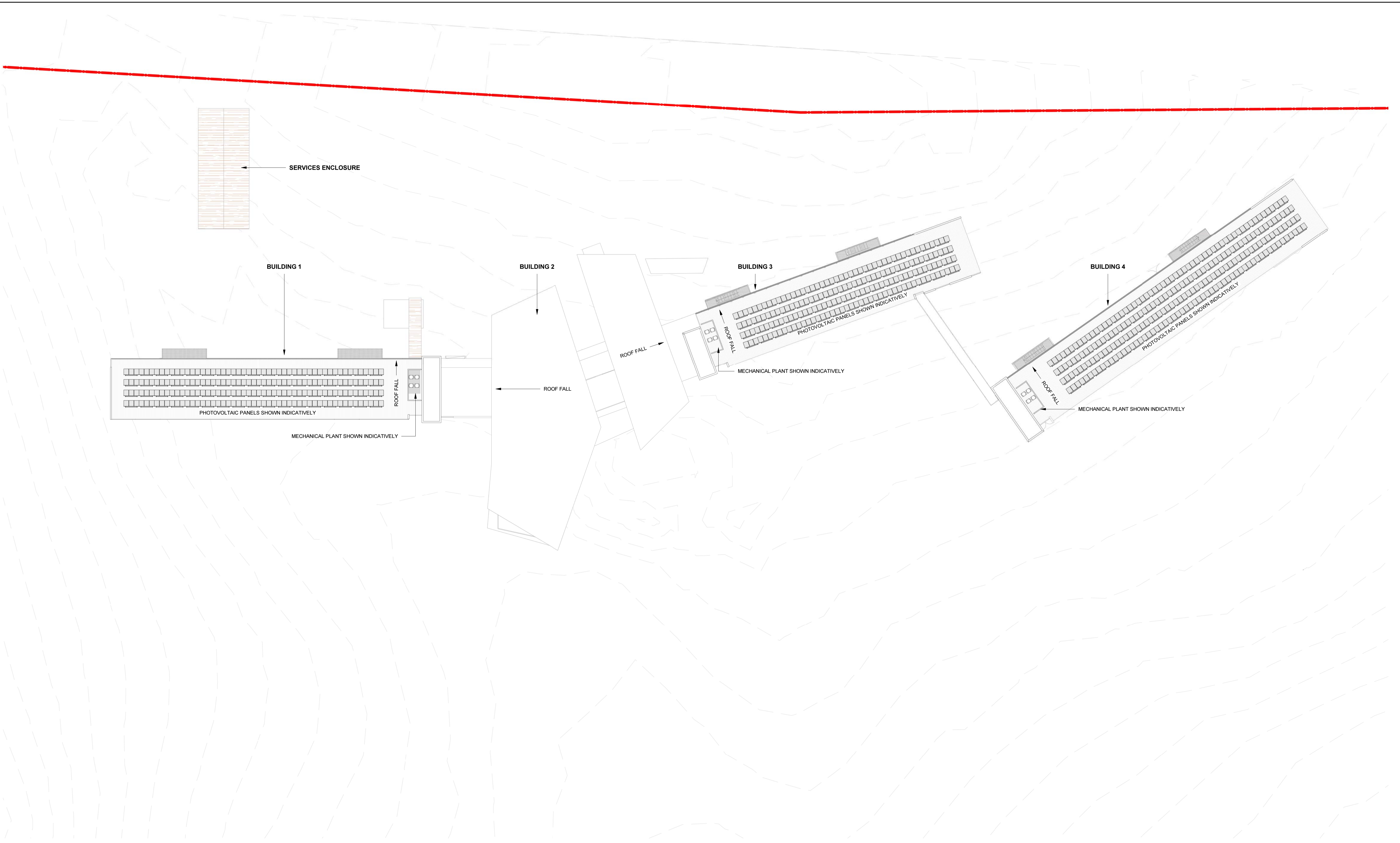

© COPYRIGHT COX ARCHITECTURE PTY LTD
 ANY FORM OF REPRODUCTION OF THIS DRAWING IN FULL OR IN PART WITHOUT THE WRITTEN PERMISSION OF COX ARCHITECTURE PTY LTD CONSTITUTES AN INFRINGEMENT OF COPYRIGHT

Rev	Description	Date
1	ISSUED FOR SCAP	12/6/2019
2	ISSUED FOR SCAP AMENDMENT	20/09/2019
3	ISSUED FOR SCAP AMENDMENT	13/11/2019

REFER TO:
 SCAP A21-06 - A21-07 FOR DETAILED PLANS OF BUILDING 1
 SCAP A21-08 - A21-09 FOR DETAILED PLANS OF BUILDING 2
 SCAP A21-10 - A21-11 FOR DETAILED PLANS OF BUILDING 3
 SCAP A21-12 - A21-13 FOR DETAILED PLANS OF BUILDING 4

Cox Architecture
 Level 1, 14 Ebenezer Place,
 Adelaide SA 5000, Australia
 T + 61 8 7122 5050
www.coxarchitecture.com.au

Consultants
 BUILDING SERVICES ENGINEERING
NAME: MEINHARDT
 ADDRESS: LEVEL 11, 44 WAYMOUTH STREET, ADELAIDE SA 5000
 TEL/FAX: +61 8 5227 1544
 STRUCTURAL ENGINEERING
NAME: MAGRYN
 ADDRESS: 267 BRIGHTON ROAD, SOMERTON PARK SA 5044
 TEL/FAX: +61 8 5255 9077
 BUILDING CERTIFICATION
NAME: KATNICH DODD
 ADDRESS: LEVEL 1, 20 GREENHILL ROAD, WAYVILLE SA 5034
 TEL/FAX: +61 8 5273 0888

Consultants

Client
 CCD HOTEL & RESORTS
 Project No.
 518029

Project
 AMERICAN RIVER HOTEL
 KANGAROO ISLAND
 Drawing Title
 HOTEL BUILDINGS - ROOF PLAN

Document Control Status:
 PROPOSED AMENDMENT TO
 DA# 2016/04336/04

A1 DRAWING SHEET	Drawn: CK
Co-ordinated: BF	Scale: As indicated @ A1
Project Architect: CK	Date: 13.11.2019
Project Director: BF	Revision: 3
Drawing Number: SCAP A21-05	North:

Cox Architecture Pty Ltd ACN 002 535 891

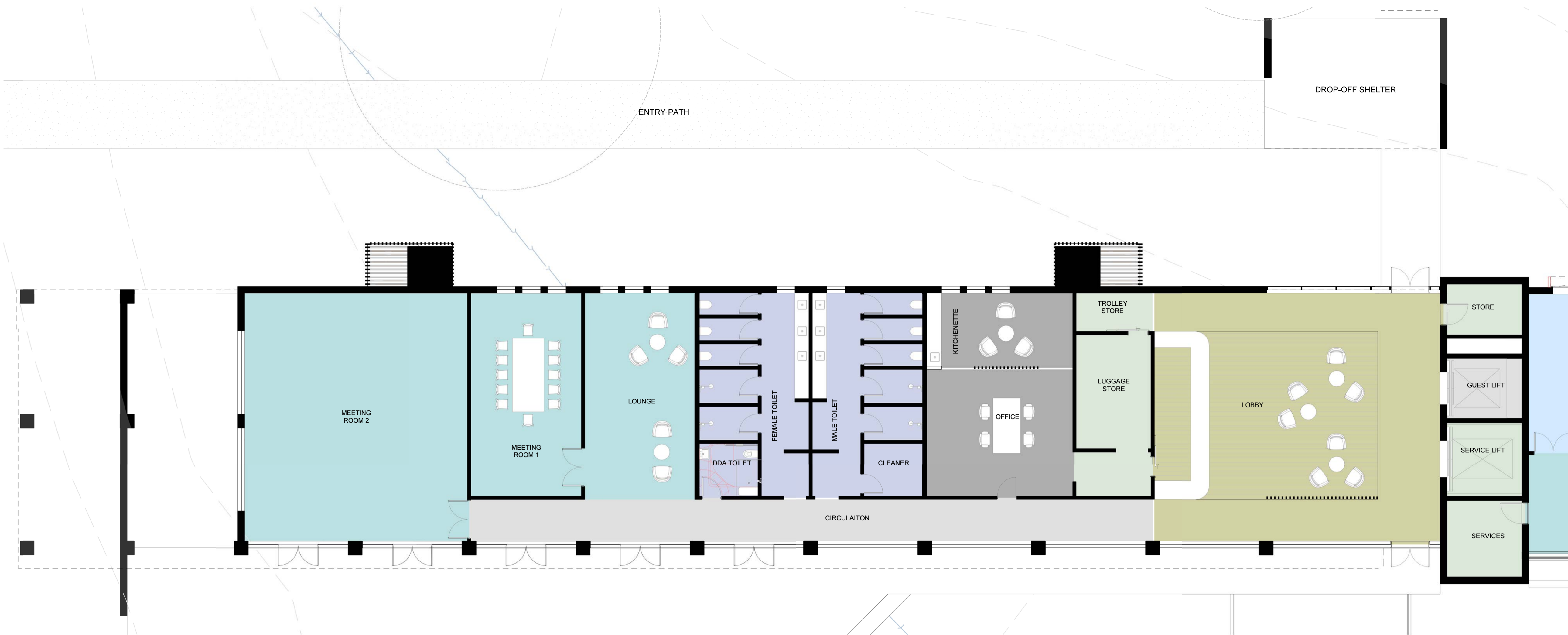

ROOM TYPE LEGEND

- FOH
- BOH
- CIRCULATION
- FOOD & BEVERAGE
- GUEST AMENITIES
- STAFF
- RECEPTION

BUILDING 1 - LOWER GROUND FLOOR PLAN
SCALE 1 : 100



ROOM TYPE LEGEND

- BOH
- CIRCULATION
- GUEST AMENITIES
- ROOM_DOUBLE TWIN DELUXE
- ROOM_KING DELUXE
- ROOM_KING DELUXE DDA

BUILDING 1 - GROUND FLOOR PLAN
SCALE 1 : 100

© COPYRIGHT COX ARCHITECTURE PTY LTD
ANY FORM OF REPRODUCTION OF THIS DRAWING IN FULL OR IN PART WITHOUT THE WRITTEN PERMISSION OF COX ARCHITECTURE PTY LTD CONSTITUTES AN INFRINGEMENT OF COPYRIGHT

Rev	Description	Date
1	ISSUED FOR SCAP	12/6/2019
2	ISSUED FOR SCAP AMENDMENT	20/09/2019
3	ISSUED FOR SCAP AMENDMENT	13/11/2019

Cox Architecture
Level 1, 14 Ebenezer Place,
Adelaide SA 5000, Australia
T + 61 8 7122 5050
www.coxarchitecture.com.au

Consultants
BUILDING SERVICES ENGINEERING
NAME: MEINHARDT
ADDRESS: LEVEL 11, 44 WYAMOUTH STREET, ADELAIDE SA 5000
TEL/FAX: +61 8 5227 1544
STRUCTURAL ENGINEERING
NAME: MAGRYN
ADDRESS: 267 BRIGHTON ROAD, SOMERTON PARK SA 5044
TEL/FAX: +61 8 5295 8077
BUILDING CERTIFICATION
NAME: KATNICH DODD
ADDRESS: LEVEL 1, 20 GREENHILL ROAD, WAYVILLE SA 5034
TEL/FAX: +61 8 5273 0888

Consultants

Client
CCD HOTEL & RESORTS
Project No.
518029

Project
AMERICAN RIVER HOTEL
KANGAROO ISLAND
Drawing Title
BUILDING 1 - FLOOR PLANS

Document Control Status:
PROPOSED AMENDMENT TO
DA# 2016/04336/04

A1 DRAWING SHEET	Drawn: CK
Co-ordinated: BF	Scale: 1 : 100 @ A1
Project Architect: CK	Date: 13.11.2019
Project Director: BF	Revision: 3
Drawing Number:	North:
SCAP A21-06	



BUILDING 1 - LEVEL 1 FLOOR PLAN
SCALE 1 : 100



BUILDING 1 - LEVEL 2 FLOOR PLAN
SCALE 1 : 100

© COPYRIGHT COX ARCHITECTURE PTY LTD
ANY FORM OF REPRODUCTION OF THIS DRAWING IN FULL OR IN PART WITHOUT THE WRITTEN PERMISSION OF COX ARCHITECTURE PTY LTD CONSTITUTES AN INFRINGEMENT OF COPYRIGHT

Rev	Description	Date
1	ISSUED FOR SCAP	12/6/2019
2	ISSUED FOR SCAP AMENDMENT	20/09/2019
3	ISSUED FOR SCAP AMENDMENT	13/11/2019

Cox Architecture
Level 1, 14 Ebenezer Place,
Adelaide SA 5000, Australia
T + 61 8 7122 5050
www.coxarchitecture.com.au



Consultants
BUILDING SERVICES ENGINEERING
NAME: MEINHARDT
ADDRESS: LEVEL 11, 44 WAYMOUTH STREET, ADELAIDE SA 5000
TEL/FAX: +61 8 9227 1544
STRUCTURAL ENGINEERING
NAME: MAGRYN
ADDRESS: 267 BRIGHTON ROAD, SOMERTON PARK SA 5044
TEL/FAX: +61 8 9295 9077
BUILDING CERTIFICATION
NAME: KATNICH DODD
ADDRESS: LEVEL 1, 20 GREENHILL ROAD, WAYVILLE SA 5034
TEL/FAX: +61 8 9273 0888

Consultants

Client
CCD HOTEL & RESORTS
Project No.
518029

Project
AMERICAN RIVER HOTEL
KANGAROO ISLAND
Drawing Title
BUILDING 1 - FLOOR PLANS

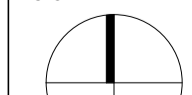
Document Control Status:
PROPOSED AMENDMENT TO
DA# 2016/04336/04
A1 DRAWING SHEET
Co-ordinated: BF
Project Architect: CK
Project Director: BF
Drawing Number: SCAP A21-07
Scale: 1 : 100 @ A1
Date: 13.11.2019
Revision: 3
North: 

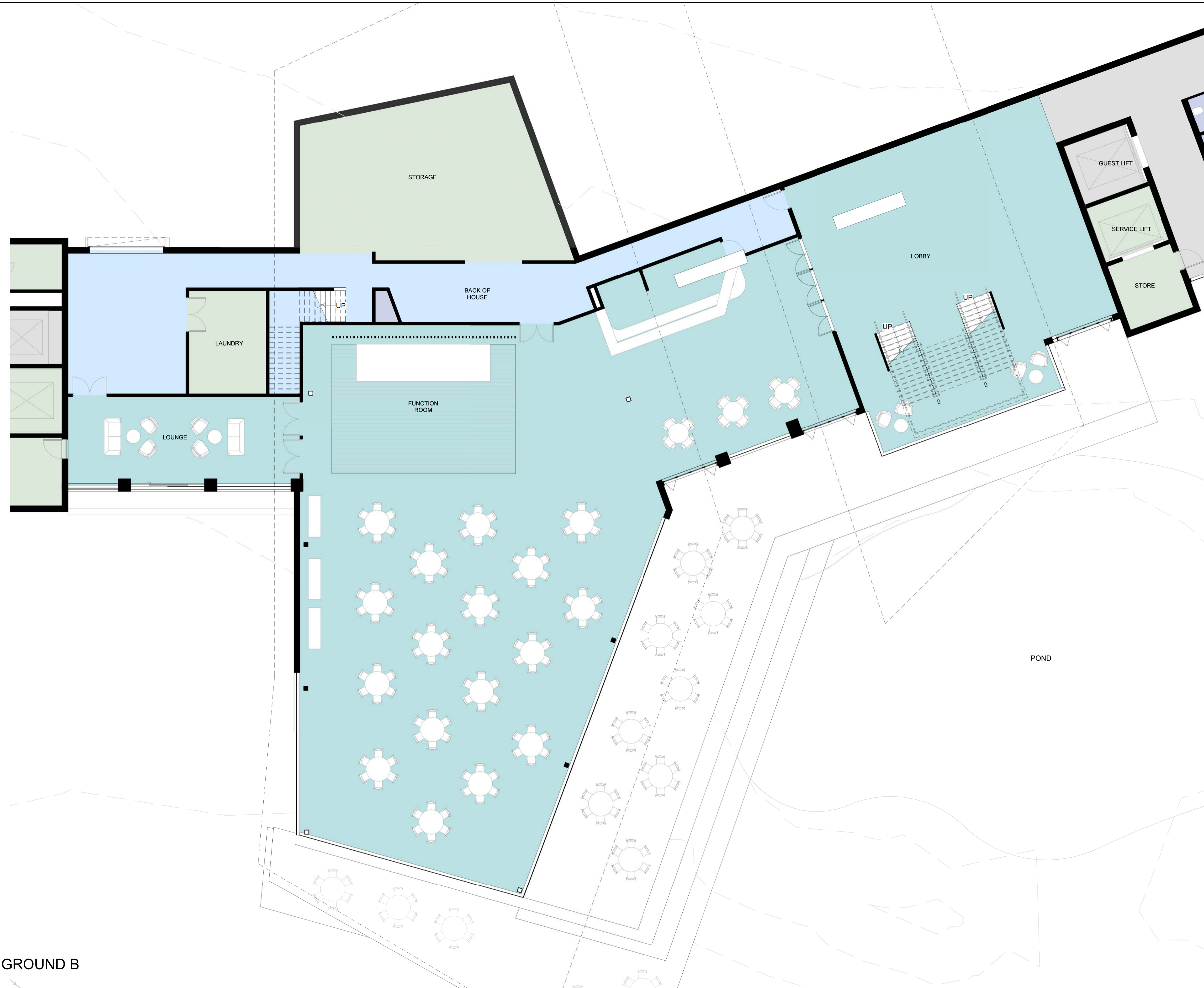

BUILDING 2 - LOWER GROUND B
SCALE 1 : 100

© COPYRIGHT COX ARCHITECTURE PTY LTD
ANY FORM OF REPRODUCTION OF THIS DRAWING IN FULL OR IN PART WITHOUT THE WRITTEN PERMISSION OF COX ARCHITECTURE PTY LTD CONSTITUTES AN INFRINGEMENT OF COPYRIGHT

Rev	Description	Date
1	ISSUED FOR SCAP	12/6/2019
2	ISSUED FOR SCAP AMENDMENT	20/09/2019
3	ISSUED FOR SCAP AMENDMENT	13/11/2019

ROOM TYPE LEGEND

- FOH
- BOH
- CIRCULATION
- FOOD & BEVERAGE
- GUEST AMENITIES

Cox Architecture
Level 1, 14 Ebenezer Place,
Adelaide SA 5000, Australia
T + 61 8 7122 5050
www.coxarchitecture.com.au

Consultants
BUILDING SERVICES ENGINEERING
NAME: MEINHARDT
ADDRESS: LEVEL 11, 44 WAYMOUTH STREET, ADELAIDE SA 5000
TEL/FAX: +61 8 9227 1544
STRUCTURAL ENGINEERING
NAME: MAGRYN
ADDRESS: 267 BRIGHTON ROAD, SOMERTON PARK SA 5044
TEL/FAX: +61 8 9295 9077
BUILDING CERTIFICATION
NAME: KATNICH DODD
ADDRESS: LEVEL 1, 20 GREENHILL ROAD, WAYVILLE SA 5034
TEL/FAX: +61 8 9273 0989

Consultants

Client
CCD HOTEL & RESORTS
Project No.
518029

Project
AMERICAN RIVER HOTEL
KANGAROO ISLAND
Drawing Title
BUILDING 2 - FLOOR PLAN

Document Control Status:	
PROPOSED AMENDMENT TO	
DA# 2016/04336/04	
A1 DRAWING SHEET	Drawn: CK
Co-ordinated: BF	Scale: 1 : 100 @ A1
Project Architect: CK	Date: 13.11.2019
Project Director: BF	Revision: 3
Drawing Number: SCAP A21-08	North:



BUILDING 2 - GROUND FLOOR
SCALE 1 : 100

© COPYRIGHT COX ARCHITECTURE PTY LTD
ANY FORM OF REPRODUCTION OF THIS DRAWING IN FULL OR IN PART WITHOUT THE WRITTEN PERMISSION OF COX ARCHITECTURE PTY LTD CONSTITUTES AN INFRINGEMENT OF COPYRIGHT

Rev	Description	Date
1	ISSUED FOR SCAP	12/6/2019
2	ISSUED FOR SCAP AMENDMENT	20/09/2019
3	ISSUED FOR SCAP AMENDMENT	13/11/2019

ROOM TYPE LEGEND

- FOH
- BOH
- CIRCULATION
- FOOD & BEVERAGE
- GUEST AMENITIES
- ROOM_KING DELUXE DDA
- RETAIL
- RECEPTION

Cox Architecture
Level 1, 14 Ebenezer Place,
Adelaide SA 5000, Australia
T + 61 8 7122 5050
www.coxarchitecture.com.au



Consultants

BUILDING SERVICES ENGINEERING
NAME: MEINHARDT
ADDRESS: LEVEL 11, 44 WAYMOUTH STREET, ADELAIDE SA 5000
TEL/FAX: +61 8 8227 1544
STRUCTURAL ENGINEERING
NAME: MAGRYN
ADDRESS: 267 BRIGHTON ROAD, SOMERTON PARK SA 5044
TEL/FAX: +61 8 8295 8077
BUILDING CERTIFICATION
NAME: KATNICH DODD
ADDRESS: LEVEL 1, 20 GREENHILL ROAD, WAYVILLE SA 5034
TEL/FAX: +61 8 8273 0888

Consultants

Client

CCD HOTEL & RESORTS

Project No.

518029

Project

AMERICAN RIVER HOTEL
KANGAROO ISLAND

Drawing Title

BUILDING 2 - FLOOR PLAN

Document Control Status:
PROPOSED AMENDMENT TO DA# 2016/04336/04

A1 DRAWING SHEET	Scale: 1 : 100 @ A1	Drawn: CK
Co-ordinated: BF	Date: 13.11.2019	
Project Architect: CK	Revision: 3	
Project Director: BF	North:	

Drawing Number:
SCAP A21-09

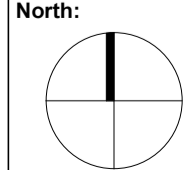



ROOM TYPE LEGEND

- BOH
- CIRCULATION
- ROOM_DOUBLE TWIN DELUXE
- ROOM_KING DELUXE
- ROOM_KING DELUXE DDA
- ROOM_1 BED SUITE
- RECEPTION

BUILDING 3 - GROUND FLOOR
SCALE 1 : 100

© COPYRIGHT COX ARCHITECTURE PTY LTD
ANY FORM OF REPRODUCTION OF THIS DRAWING IN FULL OR IN PART WITHOUT THE WRITTEN PERMISSION OF COX ARCHITECTURE PTY LTD CONSTITUTES AN INFRINGEMENT OF COPYRIGHT

Rev	Description	Date
1	ISSUED FOR SCAP	12/6/2019
2	ISSUED FOR SCAP AMENDMENT	20/09/2019
3	ISSUED FOR SCAP AMENDMENT	13/11/2019

Cox Architecture
Level 1, 14 Ebenezer Place,
Adelaide SA 5000, Australia
T + 61 8 7122 5050
www.coxarchitecture.com.au



Consultants
BUILDING SERVICES ENGINEERING
NAME: MEINHARDT
ADDRESS: LEVEL 11, 44 WAYMOUTH STREET, ADELAIDE SA 5000
TELEFAX: +61 8 9227 1544
STRUCTURAL ENGINEERING
NAME: MAGRYN
ADDRESS: 267 BRIGHTON ROAD, SOMERTON PARK SA 5044
TELEFAX: +61 8 9295 9077
BUILDING CERTIFICATION
NAME: KATNICH DODD
ADDRESS: LEVEL 1, 20 GREENHILL ROAD, WAYVILLE SA 5034
TELEFAX: +61 8 9273 0888

Consultants

Client
CCD HOTEL & RESORTS
Project No.
518029

Project
AMERICAN RIVER HOTEL
KANGAROO ISLAND
Drawing Title
BUILDING 3 - FLOOR PLANS

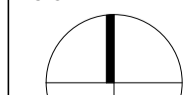
Document Control Status: PROPOSED AMENDMENT TO DA# 2016/04336/04	
A1 DRAWING SHEET	Drawn: CK
Co-ordinated: BF	Scale: 1 : 100 @ A1
Project Architect: CK	Date: 13.11.2019
Project Director: BF	Revision: 3
Drawing Number: SCAP A21-10	North: 



ROOM TYPE LEGEND

- BOH
- CIRCULATION
- ROOM_DOUBLE TWIN DELUXE
- ROOM_KING DELUXE
- ROOM_KING DELUXE DDA
- ROOM_1 BED SUITE

BUILDING 3 - LEVEL 1 FLOOR PLAN
SCALE 1 : 100



ROOM TYPE LEGEND

- BOH
- CIRCULATION
- ROOM_DOUBLE TWIN DELUXE
- ROOM_KING DELUXE
- ROOM_KING DELUXE DDA
- ROOM_1 BED SUITE

BUILDING 3 - LEVEL 2 FLOOR PLAN
SCALE 1 : 100

© COPYRIGHT COX ARCHITECTURE PTY LTD
ANY FORM OF REPRODUCTION OF THIS DRAWING IN FULL OR IN PART WITHOUT THE WRITTEN PERMISSION OF COX ARCHITECTURE PTY LTD CONSTITUTES AN INFRINGEMENT OF COPYRIGHT

Rev	Description	Date
1	ISSUED FOR SCAP	12/6/2019
2	ISSUED FOR SCAP AMENDMENT	20/09/2019
3	ISSUED FOR SCAP AMENDMENT	13/11/2019

Cox Architecture
Level 1, 14 Ebenezer Place,
Adelaide SA 5000, Australia
T + 61 8 7122 5050
www.coxarchitecture.com.au

Consultants
BUILDING SERVICES ENGINEERING
NAME: MEINHARDT
ADDRESS: LEVEL 11, 44 WAYMOUTH STREET, ADELAIDE SA 5000
TELEFAX: +61 8 9227 1544
STRUCTURAL ENGINEERING
NAME: MAGRYN
ADDRESS: 267 BRIGHTON ROAD, SOMERTON PARK SA 5044
TELEFAX: +61 8 9295 9077
BUILDING CERTIFICATION
NAME: KATNICH DODD
ADDRESS: LEVEL 1, 20 GREENHILL ROAD, WAYVILLE SA 5034
TELEFAX: +61 8 9273 0888

Consultants

Client
CCD HOTEL & RESORTS
Project No.
518029

Project
AMERICAN RIVER HOTEL
KANGAROO ISLAND
Drawing Title
BUILDING 3 - FLOOR PLANS

Document Control Status:
PROPOSED AMENDMENT TO
DA# 2016/04336/04

A1 DRAWING SHEET	Drawn: CK
Co-ordinated: BF	Scale: 1 : 100 @ A1
Project Architect: CK	Date: 13.11.2019
Project Director: BF	Revision: 3
Drawing Number: SCAP A21-11	North:

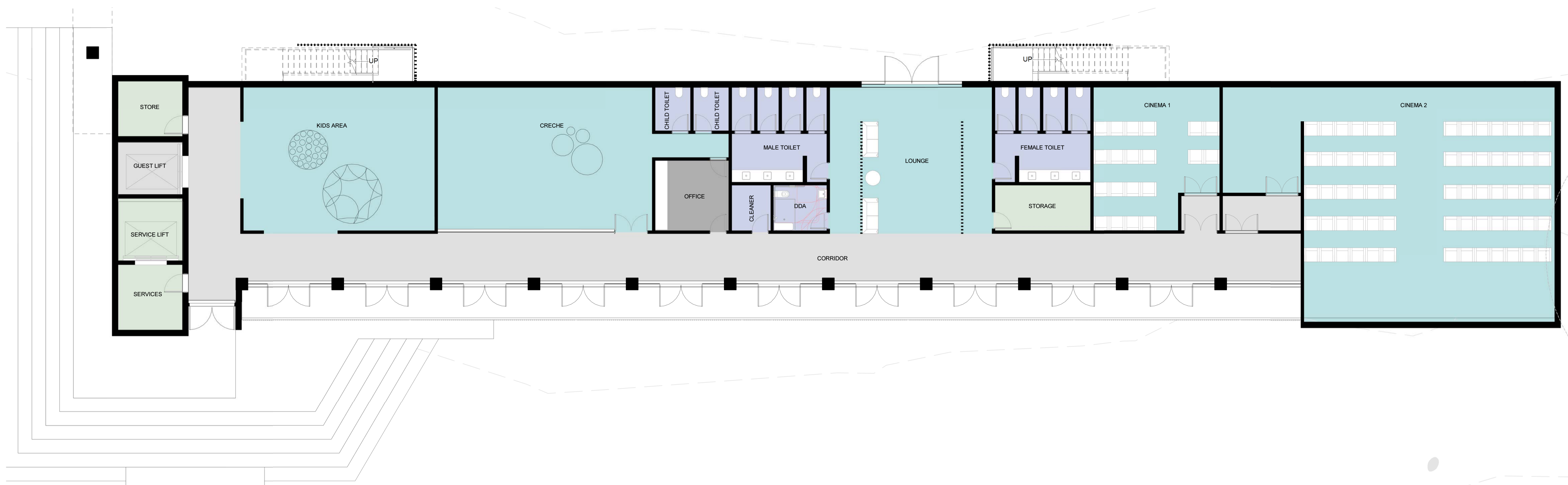

BUILDING 4 - LOWER GROUND
SCALE 1 : 100



BUILDING 4 - GROUND FLOOR
SCALE 1 : 100

© COPYRIGHT COX ARCHITECTURE PTY LTD
ANY FORM OF REPRODUCTION OF THIS DRAWING IN FULL OR IN PART WITHOUT THE WRITTEN PERMISSION OF COX ARCHITECTURE PTY LTD CONSTITUTES AN INFRINGEMENT OF COPYRIGHT

Rev	Description	Date
1	ISSUED FOR SCAP	12/6/2019
2	ISSUED FOR SCAP AMENDMENT	20/09/2019
3	ISSUED FOR SCAP AMENDMENT	13/11/2019

ROOM TYPE LEGEND

- FOH
- BOH
- CIRCULATION
- GUEST AMENITIES
- STAFF

ROOM TYPE LEGEND

- BOH
- CIRCULATION
- ROOM_DOUBLE TWIN DELUXE
- ROOM_KING DELUXE
- ROOM_KING DELUXE DDA
- ROOM_2 BED SUITE

Cox Architecture
Level 1, 14 Ebenezer Place,
Adelaide SA 5000, Australia
T + 61 8 7122 5050

www.coxarchitecture.com.au



Consultants

BUILDING SERVICES ENGINEERING
NAME: MEINHARDT
ADDRESS: LEVEL 11, 44 WAYMOUTH STREET, ADELAIDE SA 5000
TELEFAX: +61 8 5227 1544

STRUCTURAL ENGINEERING
NAME: MAGRYN
ADDRESS: 267 BRIGHTON ROAD, SOMERTON PARK SA 5044
TELEFAX: +61 8 5225 8077

BUILDING CERTIFICATION
NAME: KATNICH DODD
ADDRESS: LEVEL 1, 20 GREENHILL ROAD, WAYVILLE SA 5034
TELEFAX: +61 8 5273 0588

Consultants

Client

CCD HOTEL & RESORTS

Project No.

518029

Project

AMERICAN RIVER HOTEL

KANGAROO ISLAND

Drawing Title

BUILDING 4 - FLOOR PLANS

Document Control Status:
PROPOSED AMENDMENT TO DA# 2016/04336/04

A1 DRAWING SHEET	Drawn: CK
Co-ordinated: BF	Scale: 1 : 100 @ A1
Project Architect: CK	Date: 13.11.2019
Project Director: BF	Revision: 3
Drawing Number: SCAP A21-12	North:



BUILDING 4 - LEVEL 1
SCALE 1 : 100



BUILDING 4 - LEVEL 2
SCALE 1 : 100

© COPYRIGHT COX ARCHITECTURE PTY LTD
ANY FORM OF REPRODUCTION OF THIS DRAWING IN FULL OR IN PART WITHOUT THE WRITTEN PERMISSION OF COX ARCHITECTURE PTY LTD CONSTITUTES AN INFRINGEMENT OF COPYRIGHT

Rev	Description	Date
1	ISSUED FOR SCAP	12/6/2019
2	ISSUED FOR SCAP AMENDMENT	20/09/2019
3	ISSUED FOR SCAP AMENDMENT	13/11/2019

ROOM TYPE LEGEND

- BOH
- CIRCULATION
- ROOM_DOUBLE TWIN DELUXE
- ROOM_KING DELUXE
- ROOM_KING DELUXE DDA
- ROOM_2 BED SUITE

ROOM TYPE LEGEND

- BOH
- CIRCULATION
- ROOM_DOUBLE TWIN DELUXE
- ROOM_KING DELUXE
- ROOM_KING DELUXE DDA
- ROOM_PENTHOUSE SUITE

Cox Architecture
Level 1, 14 Ebenezer Place,
Adelaide SA 5000, Australia
T + 61 8 7122 5050

www.coxarchitecture.com.au



Consultants

BUILDING SERVICES ENGINEERING
NAME: MEINHARDT
ADDRESS: LEVEL 11, 44 WAYMOUTH STREET, ADELAIDE SA 5000
TELEFAX: +61 8 9227 1544

STRUCTURAL ENGINEERING
NAME: MAGRYN
ADDRESS: 267 BRIGHTON ROAD, SOMERTON PARK SA 5044
TELEFAX: +61 8 9295 8077

BUILDING CERTIFICATION
NAME: KATNICH DODD
ADDRESS: LEVEL 1, 20 GREENHILL ROAD, WAYVILLE SA 5034
TELEFAX: +61 8 9273 0888

Consultants

Client

CCD HOTEL & RESORTS

Project No.

518029

Project

AMERICAN RIVER HOTEL

KANGAROO ISLAND

Drawing Title

BUILDING 4 - FLOOR PLANS

Document Control Status:
PROPOSED AMENDMENT TO
DA# 2016/04336/04

A1 DRAWING SHEET

Co-ordinated: BF Drawn: CK

Project Architect: CK Scale: 1 : 100 @ A1

Project Director: BF Date: 13.11.2019

Drawing Number: SCAP A21-13 Revision: 3

North:

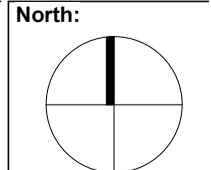

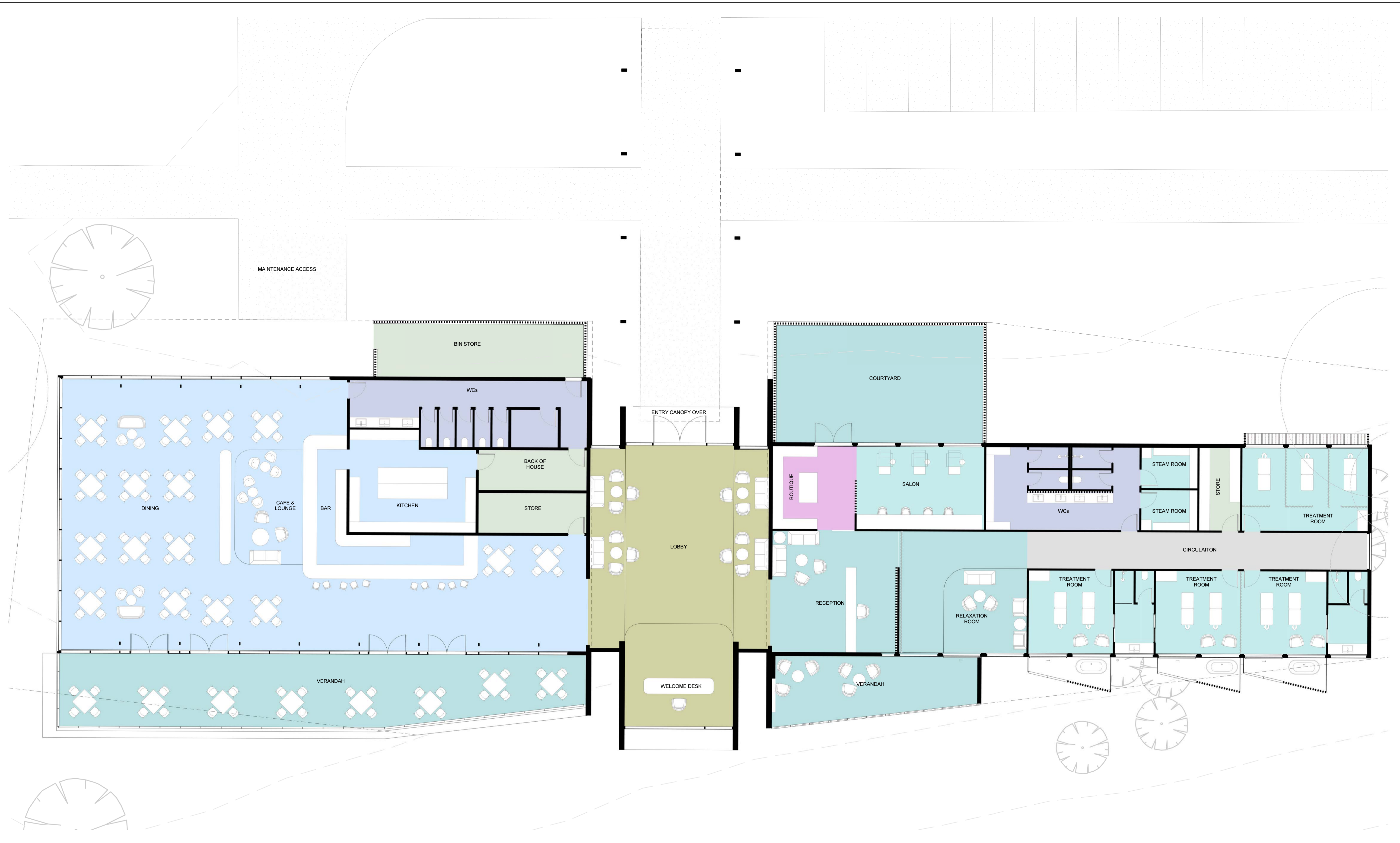

© COPYRIGHT COX ARCHITECTURE PTY LTD
 ANY FORM OF REPRODUCTION OF THIS DRAWING IN FULL OR IN PART WITHOUT THE WRITTEN PERMISSION OF COX ARCHITECTURE PTY LTD CONSTITUTES AN INFRINGEMENT OF COPYRIGHT

Rev	Description	Date
1	ISSUED FOR SCAP AMENDMENT	20/09/2019
2	ISSUED FOR SCAP AMENDMENT	13/11/2019

- ROOM TYPE LEGEND**
- FOH
 - BOH
 - CIRCULATION
 - FOOD & BEVERAGE
 - GUEST AMENITIES
 - DAY SPA
 - RETAIL
 - RECEPTION

Cox Architecture
 Level 1, 14 Ebenezer Place,
 Adelaide SA 5000, Australia
 T + 61 8 7122 5050
 www.coxarchitecture.com.au



Consultants
 BUILDING SERVICES ENGINEERING
NAME: MEINHARDT
 ADDRESS: LEVEL 11, 44 WAYMOUTH STREET, ADELAIDE SA 5000
 TEL/FAX: +61 8 8227 1544
 STRUCTURAL ENGINEERING
NAME: MAGRYN
 ADDRESS: 267 BRIGHTON ROAD, SOMERTON PARK SA 5044
 TEL/FAX: +61 8 8295 8077
 BUILDING CERTIFICATION
NAME: KATNICH DODD
 ADDRESS: LEVEL 1, 20 GREENHILL ROAD, WAYVILLE SA 5034
 TEL/FAX: +61 8 8273 0888

Consultants

Client
 CCD HOTEL & RESORTS
 Project No.
 518029

Project
 AMERICAN RIVER HOTEL
 KANGAROO ISLAND
 Drawing Title
 DAY SPA - FLOOR PLAN

Document Control Status:
 PROPOSED AMENDMENT TO
 DA# 2016/04336/04

A1 DRAWING SHEET	Drawn: CK
Co-ordinated: BF	Scale: 1 : 100 @ A1
Project Architect: CK	Date: 13.11.2019
Project Director: BF	Revision: 2
Drawing Number: SCAP A21-14	North:

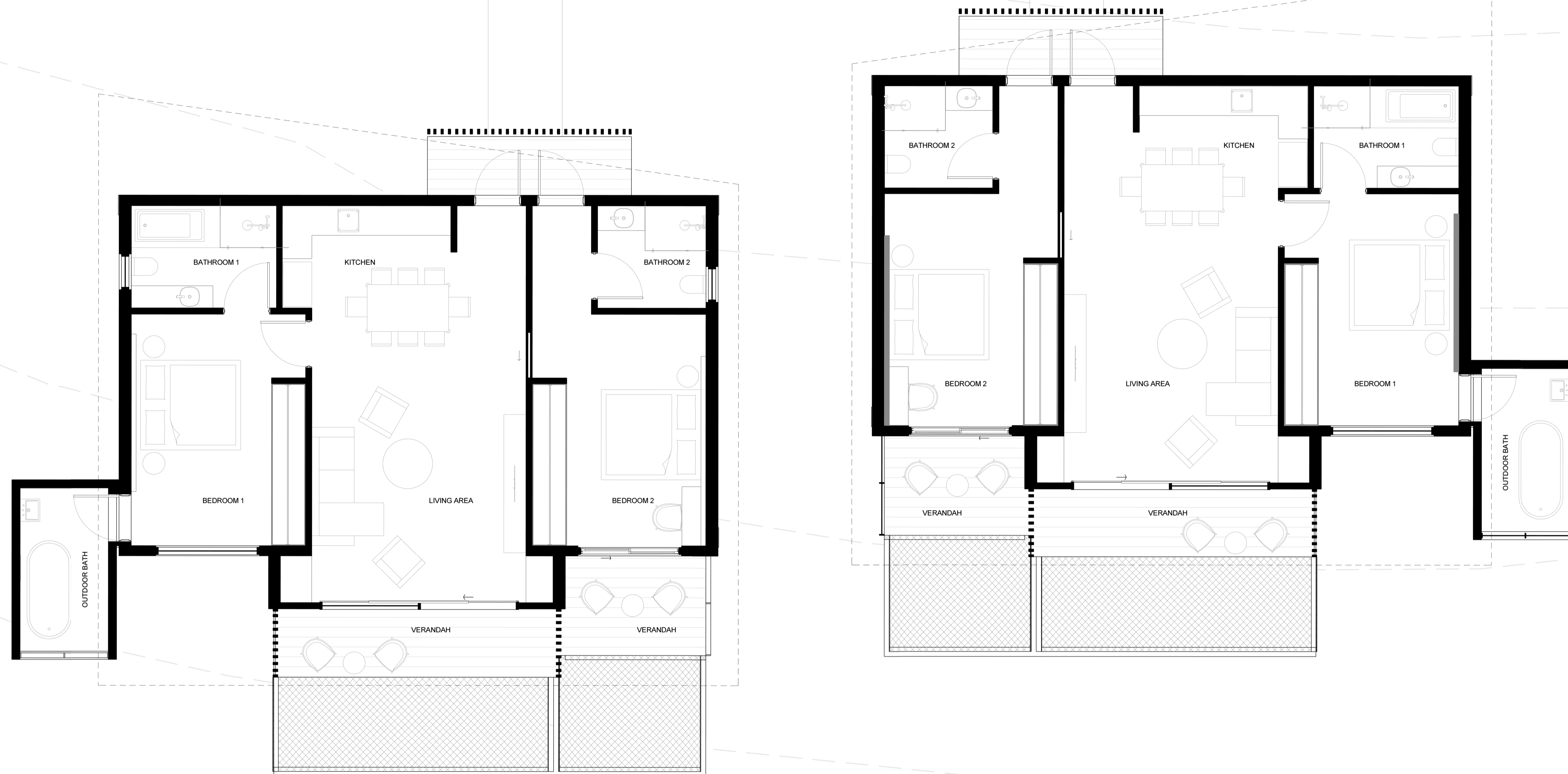

© COPYRIGHT COX ARCHITECTURE PTY LTD
 ANY FORM OF REPRODUCTION OF THIS DRAWING IN FULL OR IN PART WITHOUT THE WRITTEN PERMISSION OF COX ARCHITECTURE PTY LTD CONSTITUTES AN INFRINGEMENT OF COPYRIGHT

Rev	Description	Date
1	ISSUED FOR SCAP AMENDMENT	20/09/2019
2	ISSUED FOR SCAP AMENDMENT	13/11/2019

Cox Architecture
 Level 1, 14 Ebenezer Place,
 Adelaide SA 5000, Australia
 T + 61 8 7122 5050
 www.coxarchitecture.com.au



Consultants
 BUILDING SERVICES ENGINEERING
NAME: MEINHARDT
 ADDRESS: LEVEL 11, 44 WAYMOUTH STREET, ADELAIDE SA 5000
 TEL/FAX: +61 8 9227 1544
 STRUCTURAL ENGINEERING
NAME: MAGRYN
 ADDRESS: 267 BRIGHTON ROAD, SOMERTON PARK SA 5044
 TEL/FAX: +61 8 9295 9077
 BUILDING CERTIFICATION
NAME: KATNICH DODD
 ADDRESS: LEVEL 1, 20 GREENHILL ROAD, WAYVILLE SA 5034
 TEL/FAX: +61 8 9273 0888

Consultants

Client
 CCD HOTEL & RESORTS
 Project No.
 518029

Project
 AMERICAN RIVER HOTEL
 KANGAROO ISLAND
 Drawing Title
 TYPICAL VILLA - FLOOR PLAN

Document Control Status:	
PROPOSED AMENDMENT TO DA# 2016/04336/04	
A1 DRAWING SHEET	Drawn: CK
Co-ordinated: BF	Scale: 1 : 50 @ A1
Project Architect: CK	Date: 13.11.2019
Project Director: BF	Revision: 2
Drawing Number:	North:
SCAP A21-15	

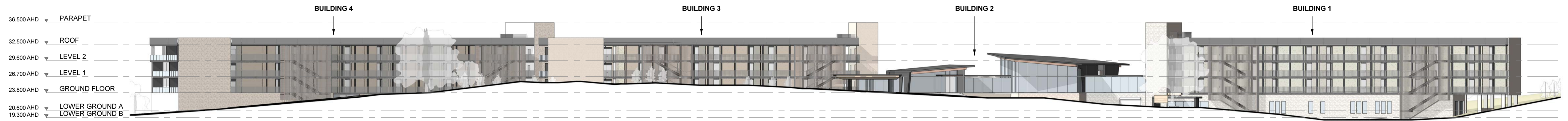

HOTEL BUILDINGS NORTH ELEVATION
SCALE 1 : 350



HOTEL BUILDINGS SOUTH ELEVATION
SCALE 1 : 350

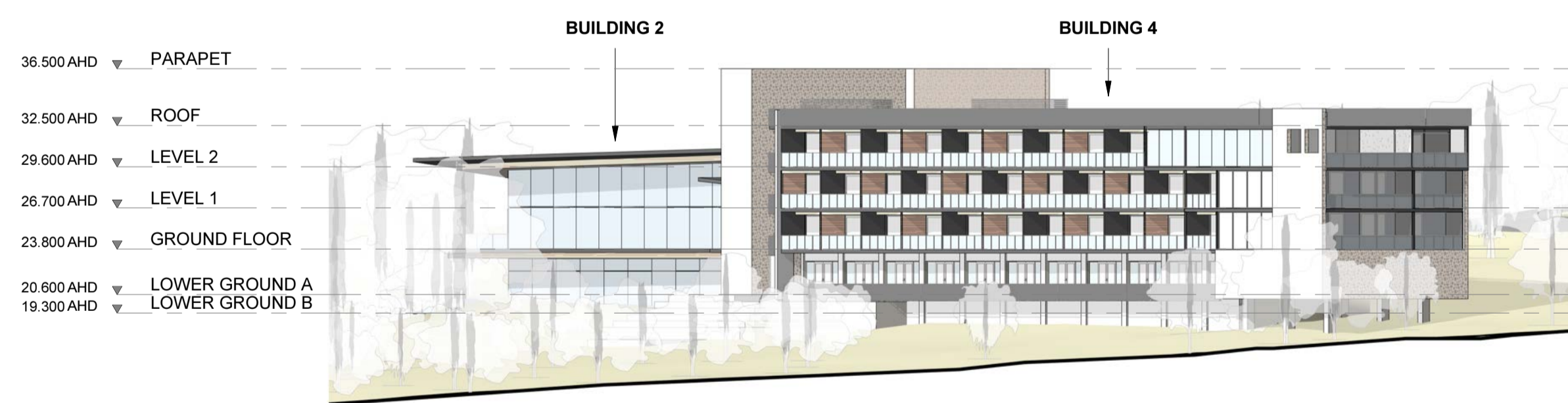

HOTEL BUILDINGS EAST ELEVATION
SCALE 1 : 350

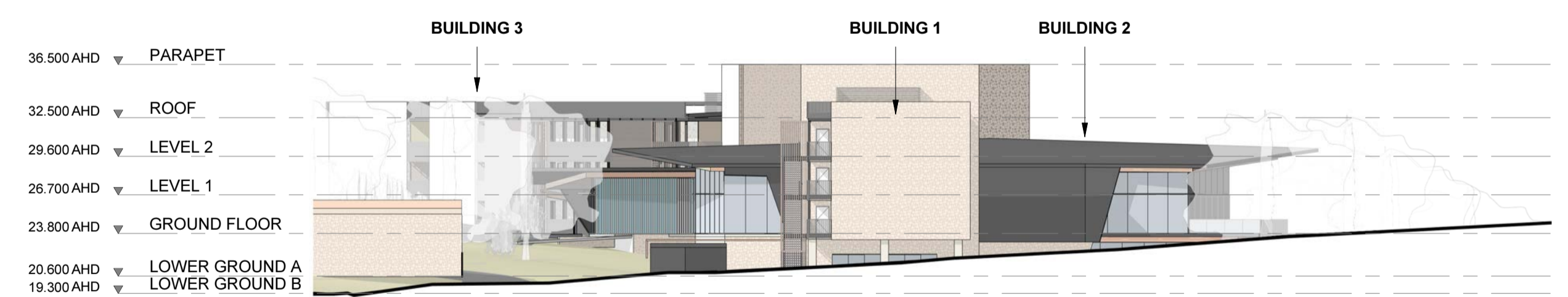

HOTEL BUILDINGS WEST ELEVATION
SCALE 1 : 350

© COPYRIGHT COX ARCHITECTURE PTY LTD
ANY FORM OF REPRODUCTION OF THIS DRAWING IN FULL OR IN PART WITHOUT THE WRITTEN PERMISSION OF COX ARCHITECTURE PTY LTD CONSTITUTES AN INFRINGEMENT OF COPYRIGHT

Rev	Description	Date
1	ISSUED FOR SCAP	12/6/2019
2	ISSUED FOR SCAP AMENDMENT	20/09/2019
3	ISSUED FOR SCAP AMENDMENT	13/11/2019

Cox Architecture
Level 1, 14 Ebenezer Place,
Adelaide SA 5000, Australia
T + 61 8 7122 5050
www.coxarchitecture.com.au



Consultants
BUILDING SERVICES ENGINEERING
NAME: MEINHARDT
ADDRESS: LEVEL 11, 44 WAYMOUTH STREET, ADELAIDE SA 5000
TEL/FAX: +61 8 9227 1544
STRUCTURAL ENGINEERING
NAME: MAGRYN
ADDRESS: 267 BRIGHTON ROAD, SOMERTON PARK SA 5044
TEL/FAX: +61 8 9295 8077
BUILDING CERTIFICATION
NAME: KATNICH DODD
ADDRESS: LEVEL 1, 20 GREENHILL ROAD, WAYVILLE SA 5034
TEL/FAX: +61 8 9273 0888

Consultants

Client
CCD HOTEL & RESORTS
Project No.
518029

Project
AMERICAN RIVER HOTEL
KANGAROO ISLAND
Drawing Title
HOTEL BUILDINGS -
ELEVATIONS

Document Control Status:
PROPOSED AMENDMENT TO
DA# 2016/04336/04
A1 DRAWING SHEET
Co-ordinated: BF
Project Architect: CK
Project Director: BF
Drawing Number: SCAP A30-03
Drawn: CK
Scale: 1 : 350 @ A1
Date: 13.11.2019
Revision: 3
North:

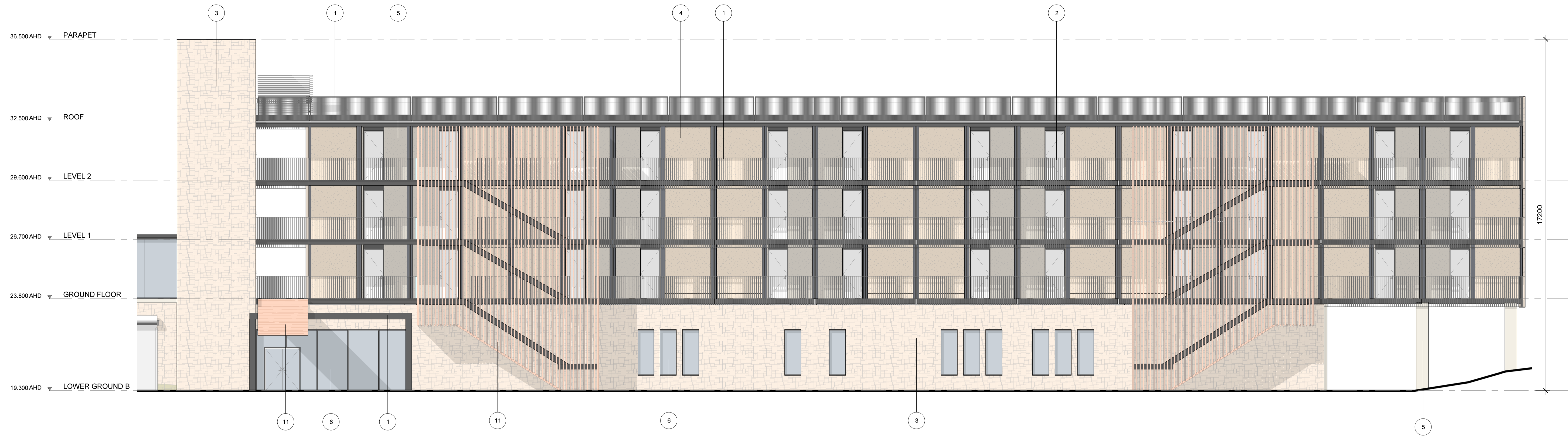

BUILDING 1 - NORTH ELEVATION
SCALE 1 : 100



BUILDING 1 - SOUTH ELEVATION
SCALE 1 : 100

© COPYRIGHT COX ARCHITECTURE PTY LTD
ANY FORM OF REPRODUCTION OF THIS DRAWING IN FULL OR IN PART WITHOUT THE WRITTEN PERMISSION OF COX ARCHITECTURE PTY LTD CONSTITUTES AN INFRINGEMENT OF COPYRIGHT

Rev	Description	Date
1	ISSUED FOR SCAP	12/6/2019
2	ISSUED FOR SCAP AMENDMENT	20/09/2019
3	ISSUED FOR SCAP AMENDMENT	13/11/2019

MATERIAL LEGEND

- 1 PROFILED METAL SHEET. COLOUR: MONUMENT
- 2 TIMBER CLADDING
- 3 HONED SANDSTONE
- 4 RENDERED FIBRE CEMENT SHEET. COLOUR: DARK
- 5 RENDERED FIBRE CEMENT SHEET. COLOUR: LIGHT
- 6 CAST IN-SITU CONCRETE. LIGHT OXIDE FINISH
- 9 FROSTED GLASS
- 10 FABRIC MESH
- 11 ANNOXIDISED ALUMINIUM. COPPER FINISH



Consultants
BUILDING SERVICES ENGINEERING
NAME: MEINHARDT
ADDRESS: LEVEL 11, 44 WAYMOUTH STREET, ADELAIDE SA 5000
TELEFAX: +61 8 9227 1544
STRUCTURAL ENGINEERING
NAME: MAGRYN
ADDRESS: 267 BRIGHTON ROAD, SOMERTON PARK SA 5044
TELEFAX: +61 8 9226 9077
BUILDING CERTIFICATION
NAME: KATNICH DODD
ADDRESS: LEVEL 1, 20 GREENHILL ROAD, WAYVILLE SA 5034
TELEFAX: +61 8 9273 0888

Consultants

Client
CCD HOTEL & RESORTS
Project No.
518029

Project
AMERICAN RIVER HOTEL
KANGAROO ISLAND
Drawing Title
BUILDING 1 - ELEVATIONS

Document Control Status: PROPOSED AMENDMENT TO DA# 2016/04336/04	
A1 DRAWING SHEET	Drawn: CK
Co-ordinated: BF	Scale: 1 : 100 @ A1
Project Architect: CK	Date: 13.11.2019
Project Director: BF	Revision: 3
Drawing Number: SCAP A30-04	North:

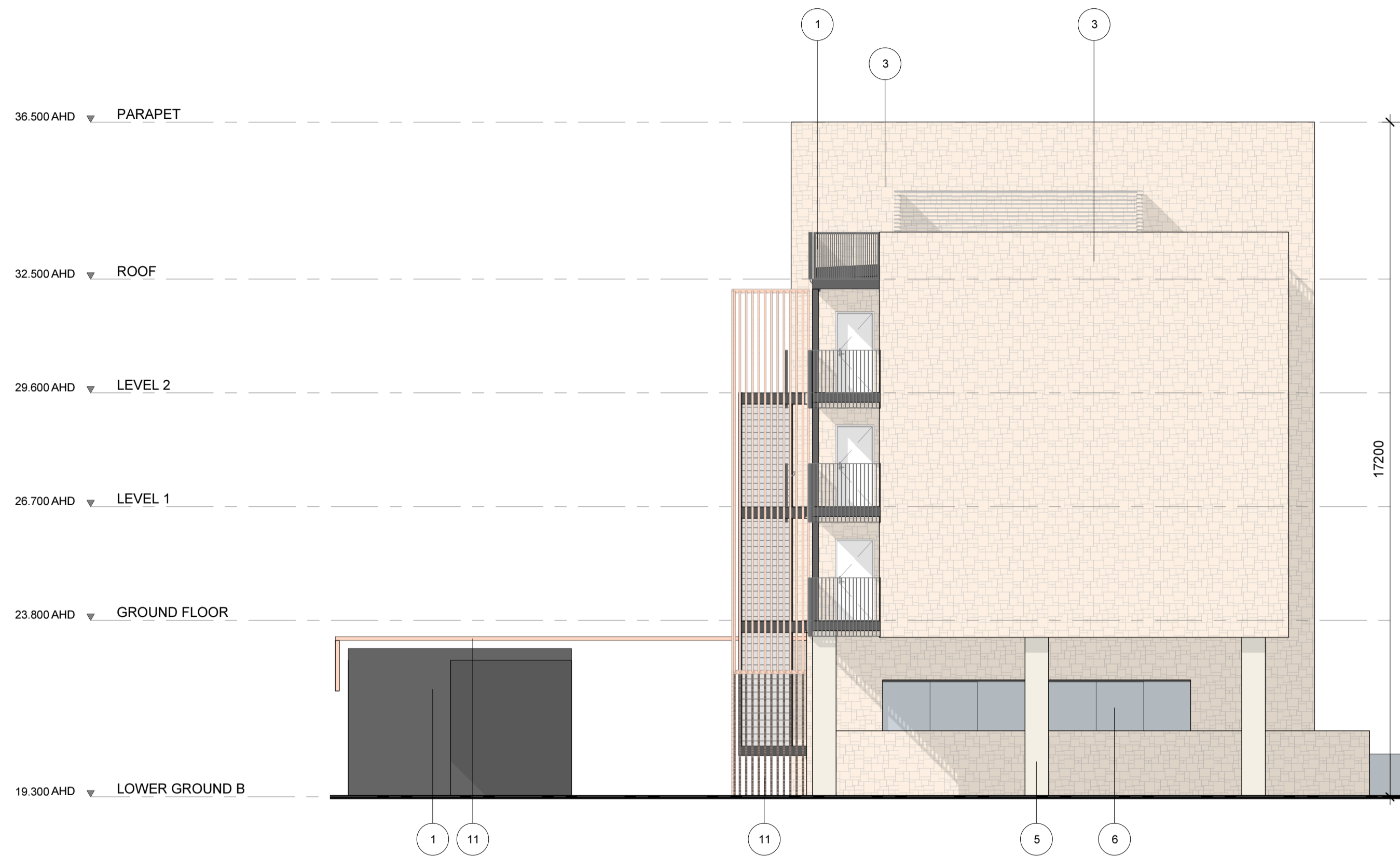

BUILDING 1 - WEST ELEVATION
SCALE 1 : 100

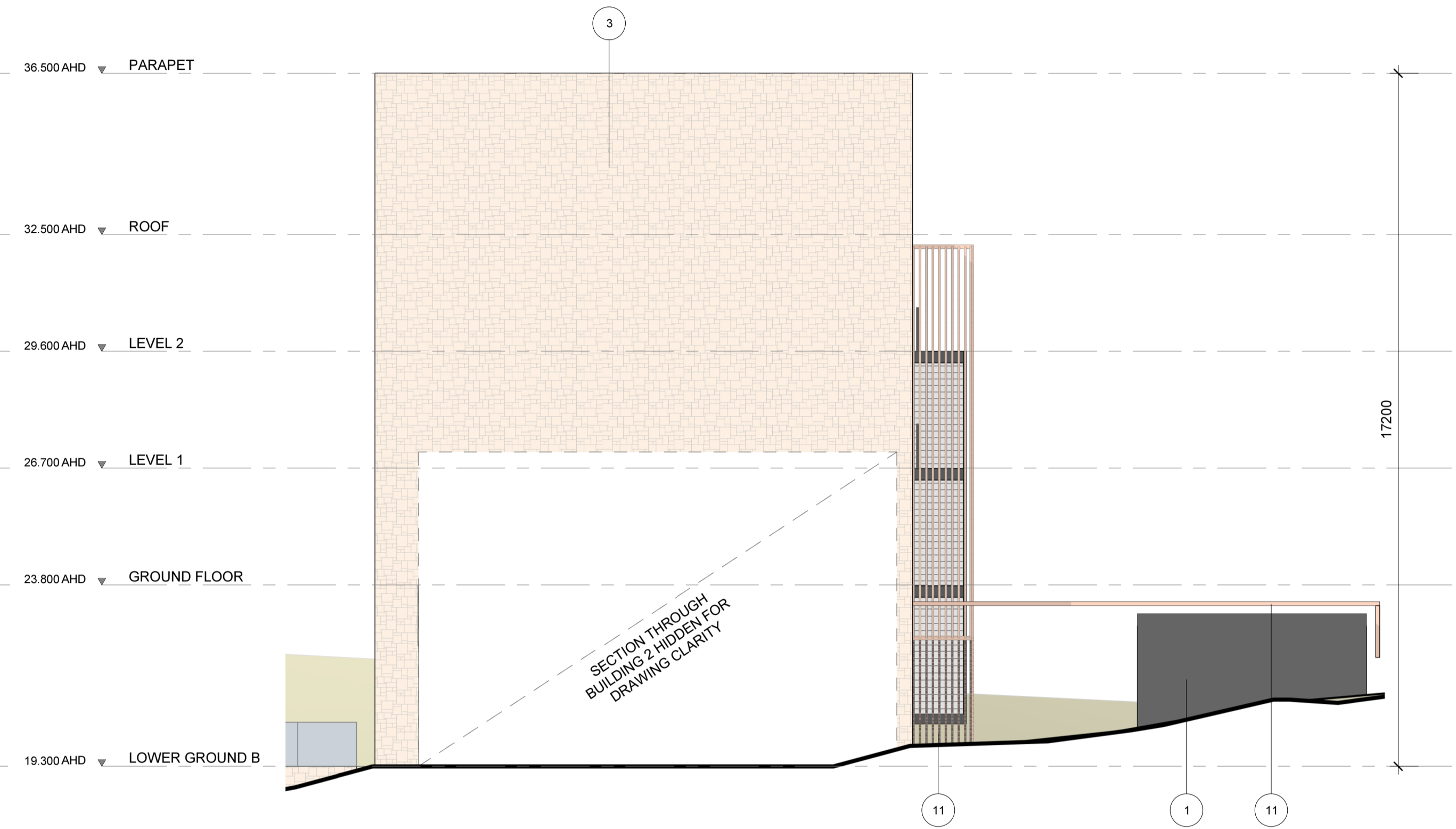

BUILDING 1 - EAST ELEVATION
SCALE 1 : 100

© COPYRIGHT COX ARCHITECTURE PTY LTD
ANY FORM OF REPRODUCTION OF THIS DRAWING IN FULL OR IN PART WITHOUT THE WRITTEN PERMISSION OF COX ARCHITECTURE PTY LTD CONSTITUTES AN INFRINGEMENT OF COPYRIGHT

Rev	Description	Date
1	ISSUED FOR SCAP	12/6/2019
2	ISSUED FOR SCAP AMENDMENT	20/09/2019
3	ISSUED FOR SCAP AMENDMENT	13/11/2019

MATERIAL LEGEND

- 1 PROFILED METAL SHEET. COLOUR: MONUMENT
- 2 TIMBER CLADDING
- 3 HONED SANDSTONE
- 4 RENDERED FIBRE CEMENT SHEET. COLOUR: DARK
- 5 RENDERED FIBRE CEMENT SHEET. COLOUR: LIGHT
- 6 CAST IN-SITU CONCRETE. LIGHT OXIDE FINISH
- 9 FROSTED GLASS
- 10 FABRIC MESH
- 11 ANNOXIDISED ALUMINIUM. COPPER FINISH

Cox Architecture
Level 1, 14 Ebenezer Place,
Adelaide SA 5000, Australia
T + 61 8 7122 5050
www.coxarchitecture.com.au

Consultants
BUILDING SERVICES ENGINEERING
NAME: MEINHARDT
ADDRESS: LEVEL 11, 44 WAYMOUTH STREET, ADELAIDE SA 5000
TELEFAX: +61 8 9227 1544
STRUCTURAL ENGINEERING
NAME: MAGRYN
ADDRESS: 267 BRIGHTON ROAD, SOMERTON PARK SA 5044
TELEFAX: +61 8 9295 9077
BUILDING CERTIFICATION
NAME: KATNICH DODD
ADDRESS: LEVEL 1, 20 GREENHILL ROAD, WAYVILLE SA 5034
TELEFAX: +61 8 9273 0888

Consultants

Client
CCD HOTEL & RESORTS
Project No.
518029

Project
AMERICAN RIVER HOTEL
KANGAROO ISLAND
Drawing Title
BUILDING 1 - ELEVATIONS

Document Control Status:
PROPOSED AMENDMENT TO
DA# 2016/04336/04

A1 DRAWING SHEET	Drawn: CK
Co-ordinated: BF	Scale: 1 : 100 @ A1
Project Architect: CK	Date: 13.11.2019
Project Director: BF	Revision: 3
Drawing Number: SCAP A30-05	North:

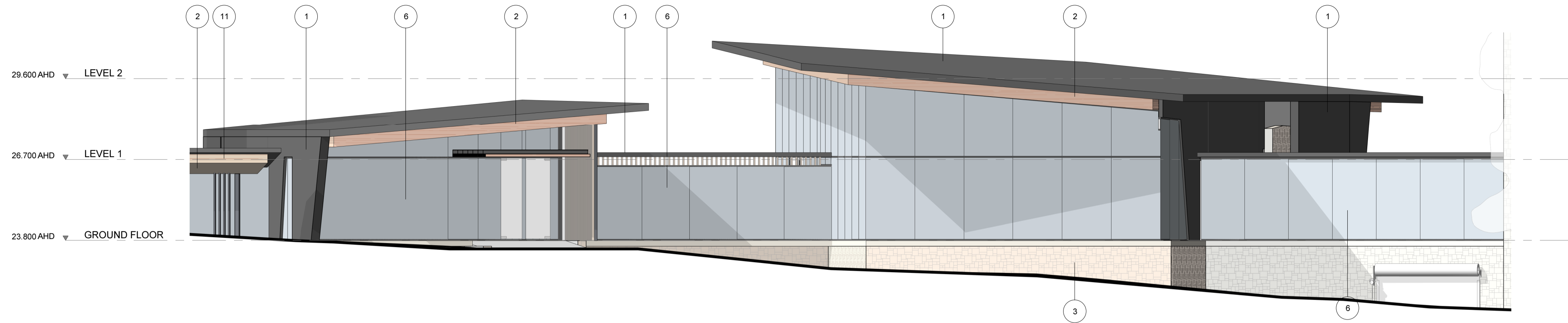

BUILDING 2 - NORTH ELEVATION
SCALE 1 : 100

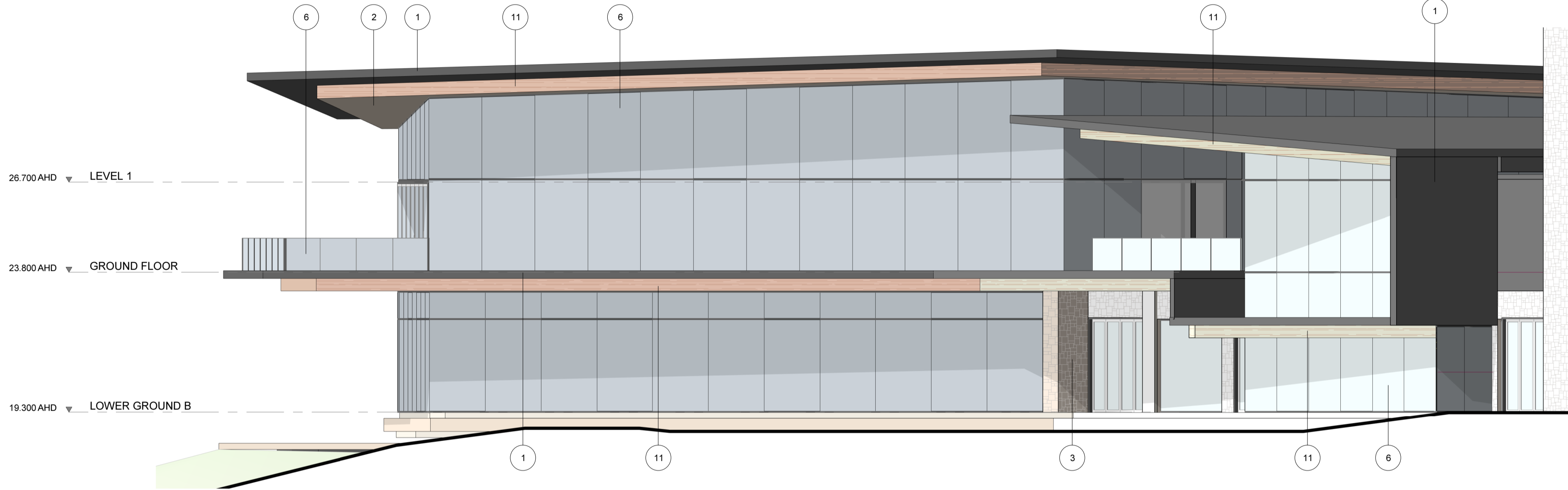

BUILDING 2 - EAST ELEVATION
SCALE 1 : 100

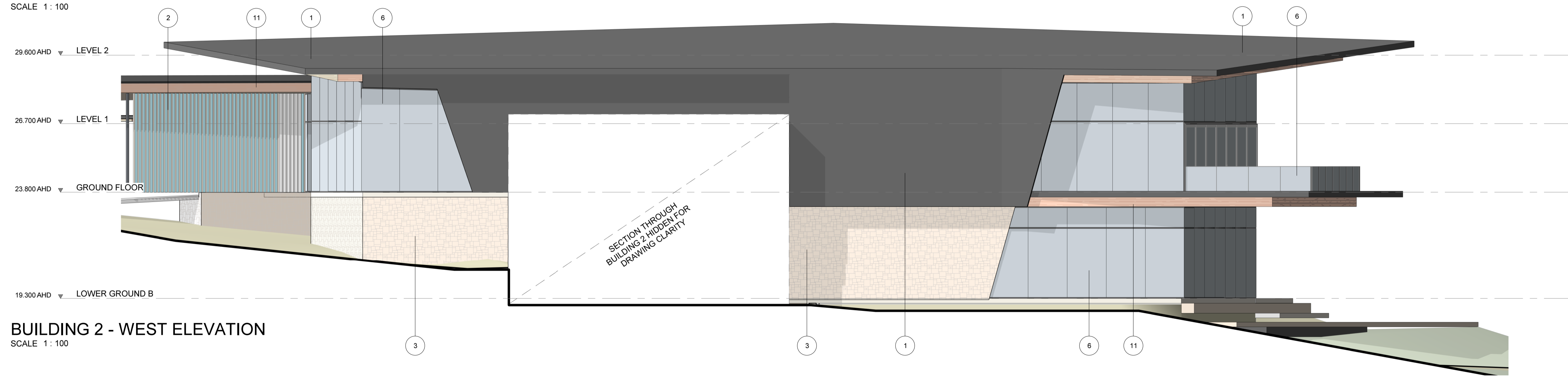

BUILDING 2 - WEST ELEVATION
SCALE 1 : 100

© COPYRIGHT COX ARCHITECTURE PTY LTD
ANY FORM OF REPRODUCTION OF THIS DRAWING IN FULL OR IN PART WITHOUT THE WRITTEN PERMISSION OF COX ARCHITECTURE PTY LTD CONSTITUTES AN INFRINGEMENT OF COPYRIGHT

Rev	Description	Date
1	ISSUED FOR SCAP	12/6/2019
2	ISSUED FOR SCAP AMENDMENT	20/09/2019
3	ISSUED FOR SCAP AMENDMENT	13/11/2019

MATERIAL LEGEND

- 1 PROFILED METAL SHEET. COLOUR: MONUMENT
- 2 TIMBER CLADDING
- 3 HONED SANDSTONE
- 4 RENDERED FIBRE CEMENT SHEET. COLOUR: DARK
- 5 RENDERED FIBRE CEMENT SHEET. COLOUR: LIGHT
- 6 CAST IN-SITU CONCRETE. LIGHT OXIDE FINISH
- 9 FROSTED GLASS
- 10 FABRIC MESH
- 11 ANNOIDISED ALUMINIUM. COPPER FINISH

Cox Architecture
Level 1, 14 Ebenezer Place,
Adelaide SA 5000, Australia
T + 61 8 7122 5050
www.coxarchitecture.com.au

Consultants
BUILDING SERVICES ENGINEERING
NAME: MEINHARDT
ADDRESS: LEVEL 11, 44 WAYMOUTH STREET, ADELAIDE SA 5000
TELEFAX: +61 8 8227 1544
STRUCTURAL ENGINEERING
NAME: MAGRYN
ADDRESS: 267 BRIGHTON ROAD, SOMERTON PARK SA 5044
TELEFAX: +61 8 8295 8077
BUILDING CERTIFICATION
NAME: KATNICH DODD
ADDRESS: LEVEL 1, 20 GREENHILL ROAD, WAYVILLE SA 5034
TELEFAX: +61 8 8273 0888

Consultants

Client
CCD HOTEL & RESORTS
Project No.
518029

Project
AMERICAN RIVER HOTEL
KANGAROO ISLAND
Drawing Title
BUILDING 2 - ELEVATIONS

Document Control Status:
PROPOSED AMENDMENT TO
DA# 2016/04336/04

A1 DRAWING SHEET	Drawn: CK
Co-ordinated: BF	Scale: 1 : 100 @ A1
Project Architect: CK	Date: 13.11.2019
Project Director: BF	Revision: 3
Drawing Number: SCAP A30-06	North:

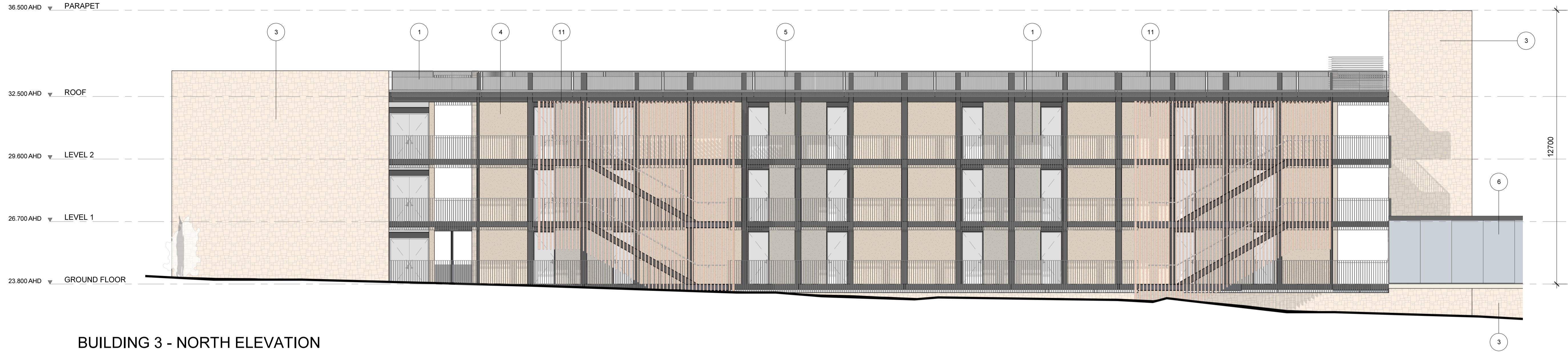

BUILDING 3 - NORTH ELEVATION
SCALE 1 : 100

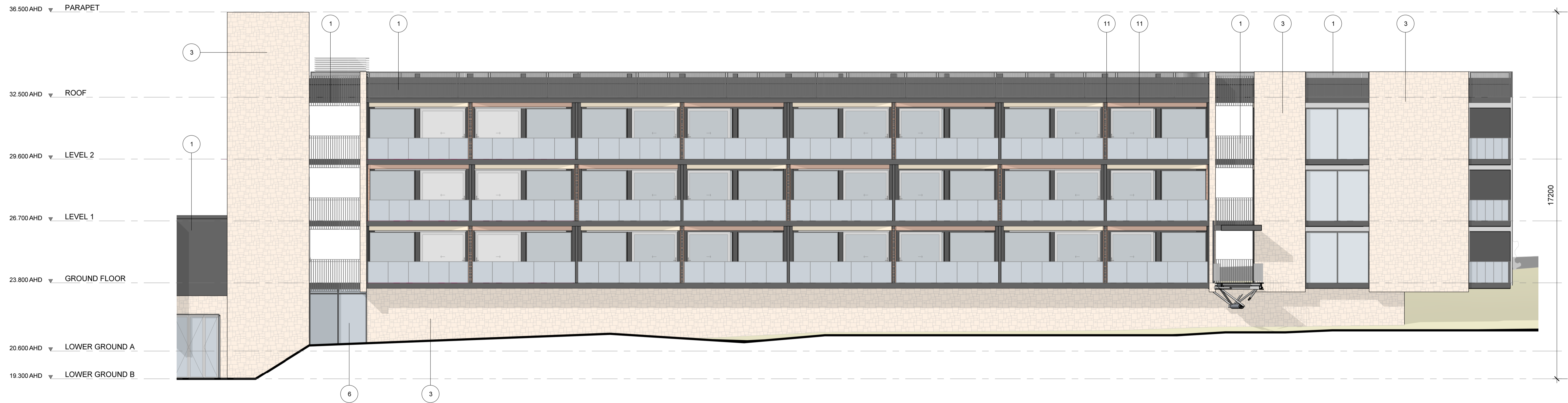

BUILDING 3- SOUTH ELEVATION
SCALE 1 : 100

© COPYRIGHT COX ARCHITECTURE PTY LTD
ANY FORM OF REPRODUCTION OF THIS DRAWING IN FULL OR IN PART WITHOUT THE WRITTEN PERMISSION OF COX ARCHITECTURE PTY LTD CONSTITUTES AN INFRINGEMENT OF COPYRIGHT

Rev	Description	Date
1	ISSUED FOR SCAP	12/6/2019
2	ISSUED FOR SCAP AMENDMENT	20/09/2019
3	ISSUED FOR SCAP AMENDMENT	13/11/2019

MATERIAL LEGEND

- 1 PROFILED METAL SHEET. COLOUR: MONUMENT
- 2 TIMBER CLADDING
- 3 HONED SANDSTONE
- 4 RENDERED FIBRE CEMENT SHEET. COLOUR: DARK
- 5 RENDERED FIBRE CEMENT SHEET. COLOUR: LIGHT
- 6 CAST IN-SITU CONCRETE. LIGHT OXIDE FINISH
- 9 FROSTED GLASS
- 10 FABRIC MESH
- 11 ANNOXIDISED ALUMINIUM. COPPER FINISH

Cox Architecture
Level 1, 14 Ebenezer Place,
Adelaide SA 5000, Australia
T + 61 8 7122 5050
www.coxarchitecture.com.au



Consultants

BUILDING SERVICES ENGINEERING
NAME: MEINHARDT
ADDRESS: LEVEL 11, 44 WAYMOUTH STREET, ADELAIDE SA 5000
TELEFAX: +61 8 9227 1544

STRUCTURAL ENGINEERING
NAME: MAGRYN
ADDRESS: 267 BRIGHTON ROAD, SOMERTON PARK SA 5044
TELEFAX: +61 8 9295 9077

BUILDING CERTIFICATION
NAME: KATNICH DODD
ADDRESS: LEVEL 1, 20 GREENHILL ROAD, WAYVILLE SA 5034
TELEFAX: +61 8 9273 0888

Consultants

Client

CCD HOTEL & RESORTS

Project No.

518029

Project

AMERICAN RIVER HOTEL

KANGAROO ISLAND

Drawing Title

BUILDING 3 - ELEVATIONS

Document Control Status:
PROPOSED AMENDMENT TO
DA# 2016/04336/04

A1 DRAWING SHEET	Drawn: CK
Co-ordinated: BF	Scale: 1 : 100 @ A1
Project Architect: CK	Date: 13.11.2019
Project Director: BF	Revision: 3
Drawing Number:	North:

SCAP A30-07

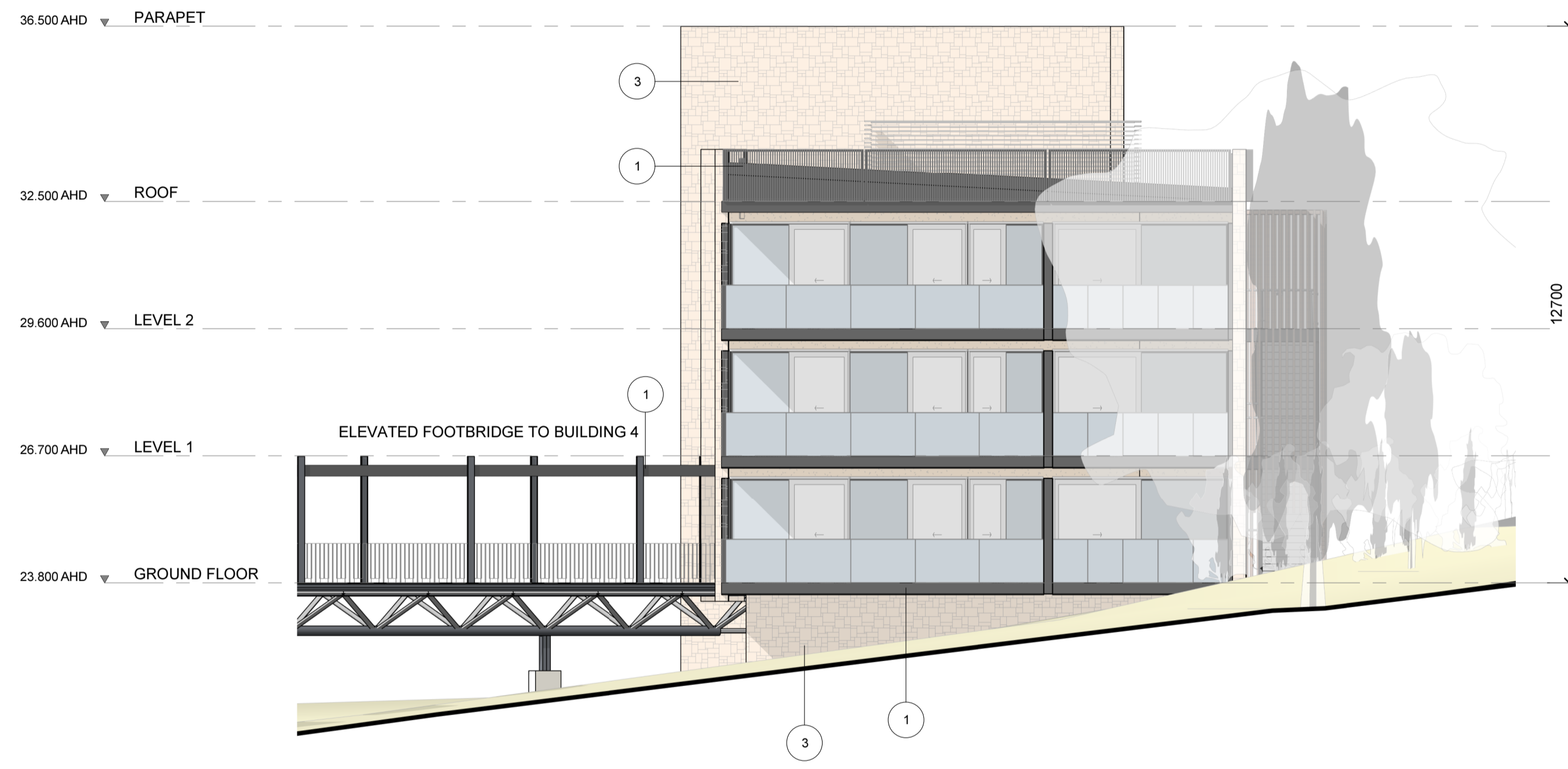

BUILDING 3 - EAST ELEVATION
SCALE 1 : 100

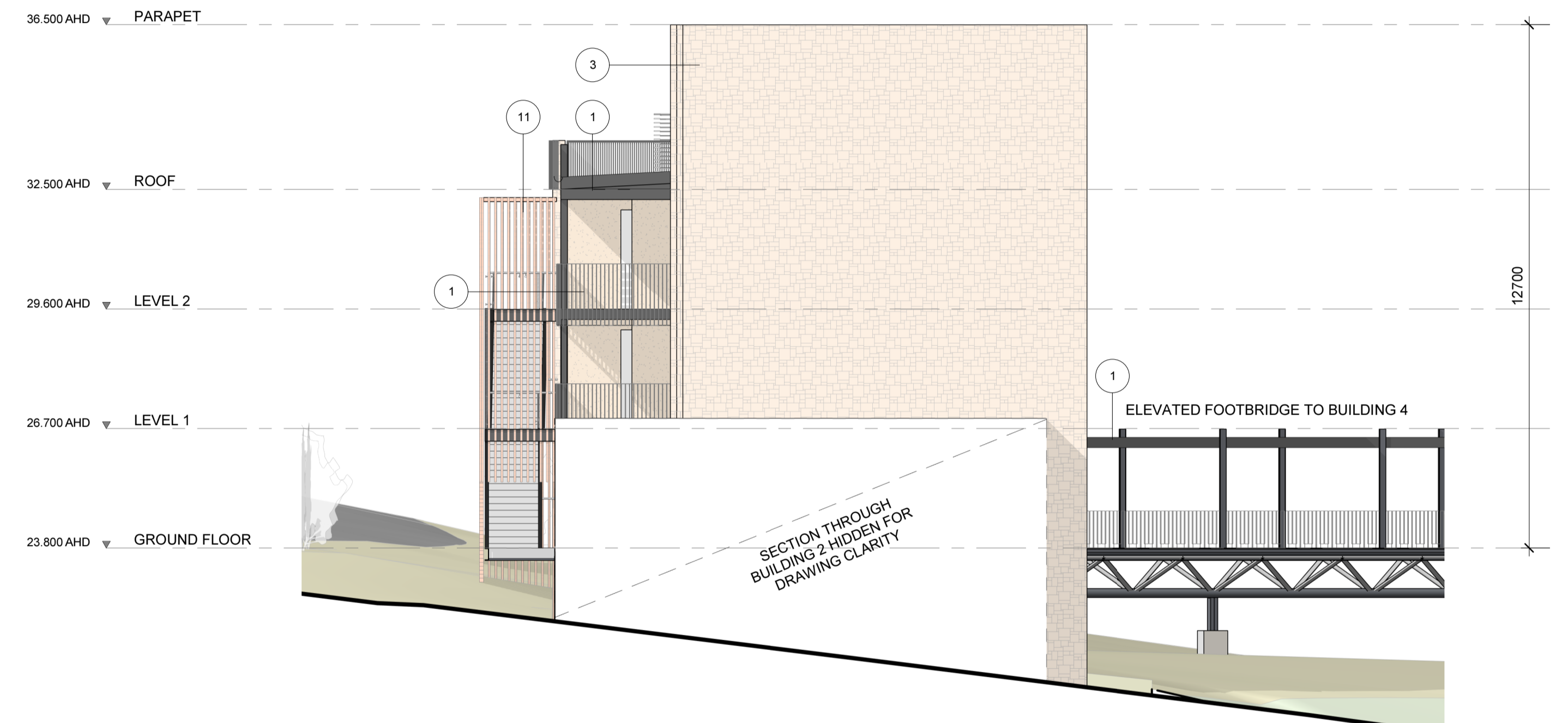

BUILDING 3 - WEST ELEVATION
SCALE 1 : 100

© COPYRIGHT COX ARCHITECTURE PTY LTD
ANY FORM OF REPRODUCTION OF THIS DRAWING IN FULL OR IN PART WITHOUT THE WRITTEN PERMISSION OF COX ARCHITECTURE PTY LTD CONSTITUTES AN INFRINGEMENT OF COPYRIGHT

Rev	Description	Date
1	ISSUED FOR SCAP	12/6/2019
2	ISSUED FOR SCAP AMENDMENT	20/09/2019
3	ISSUED FOR SCAP AMENDMENT	13/11/2019

MATERIAL LEGEND

- 1 PROFILED METAL SHEET. COLOUR: MONUMENT
- 2 TIMBER CLADDING
- 3 HONED SANDSTONE
- 4 RENDERED FIBRE CEMENT SHEET. COLOUR: DARK
- 5 RENDERED FIBRE CEMENT SHEET. COLOUR: LIGHT
- 6 CAST IN-SITU CONCRETE. LIGHT OXIDE FINISH
- 9 FROSTED GLASS
- 10 FABRIC MESH
- 11 ANNOXIDISED ALUMINIUM. COPPER FINISH

Cox Architecture
Level 1, 14 Ebenezer Place,
Adelaide SA 5000, Australia
T + 61 8 7122 5050
www.coxarchitecture.com.au

Consultants
BUILDING SERVICES ENGINEERING
NAME: MEINHARDT
ADDRESS: LEVEL 11, 44 WAYMOUTH STREET, ADELAIDE SA 5000
TEL/FAX: +61 8 5227 1544
STRUCTURAL ENGINEERING
NAME: MAGRYN
ADDRESS: 267 BRIGHTON ROAD, SOMERTON PARK SA 5044
TEL/FAX: +61 8 5255 8077
BUILDING CERTIFICATION
NAME: KATNICH DODD
ADDRESS: LEVEL 1, 20 GREENHILL ROAD, WAYVILLE SA 5034
TEL/FAX: +61 8 5273 0888

Consultants

Client
CCD HOTEL & RESORTS
Project No.
518029

Project
AMERICAN RIVER HOTEL
KANGAROO ISLAND
Drawing Title
BUILDING 3 - ELEVATIONS

Document Control Status:
PROPOSED AMENDMENT TO
DA# 2016/04336/04

A1 DRAWING SHEET	Drawn: CK
Co-ordinated: BF	Scale: 1 : 100 @ A1
Project Architect: CK	Date: 13.11.2019
Project Director: BF	Revision: 3
Drawing Number: SCAP A30-08	North:

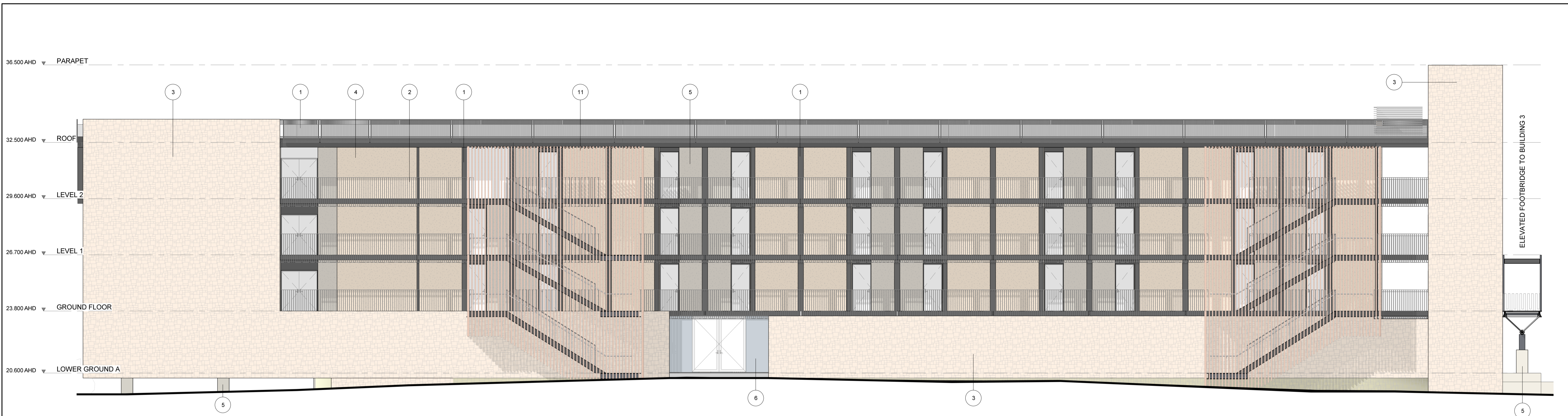

BUILDING 4 - NORTH ELEVATION
SCALE 1:100



BUILDING 4 - SOUTH ELEVATION
SCALE 1:100

© COPYRIGHT COX ARCHITECTURE PTY LTD
ANY FORM OF REPRODUCTION OF THIS DRAWING IN FULL OR IN PART WITHOUT THE WRITTEN PERMISSION OF COX ARCHITECTURE PTY LTD CONSTITUTES AN INFRINGEMENT OF COPYRIGHT

Rev	Description	Date
1	ISSUED FOR SCAP	12/6/2019
2	ISSUED FOR SCAP AMENDMENT	20/09/2019
3	ISSUED FOR SCAP AMENDMENT	13/11/2019

MATERIAL LEGEND

- 1 PROFILED METAL SHEET. COLOUR: MONUMENT
- 2 TIMBER CLADDING
- 3 HONED SANDSTONE
- 4 RENDERED FIBRE CEMENT SHEET. COLOUR: DARK
- 5 RENDERED FIBRE CEMENT SHEET. COLOUR: LIGHT
- 6 CAST IN-SITU CONCRETE. LIGHT OXIDE FINISH
- 9 FROSTED GLASS
- 10 FABRIC MESH
- 11 ANNOXIDISED ALUMINIUM. COPPER FINISH

Cox Architecture
Level 1, 14 Ebenezer Place,
Adelaide SA 5000, Australia
T + 61 8 7122 5050
www.coxarchitecture.com.au

Consultants

BUILDING SERVICES ENGINEERING
NAME: MEINHARDT
ADDRESS: LEVEL 11, 44 WAYMOUTH STREET, ADELAIDE SA 5000
TELEFAX: +61 8 9227 1544

STRUCTURAL ENGINEERING
NAME: MAGRYN
ADDRESS: 267 BRIGHTON ROAD, SOMERTON PARK SA 5044
TELEFAX: +61 8 9295 8077

BUILDING CERTIFICATION
NAME: KATNICH DODD
ADDRESS: LEVEL 1, 20 GREENHILL ROAD, WAYVILLE SA 5034
TELEFAX: +61 8 9273 0988

Consultants

Client
CCD HOTEL & RESORTS

Project No.
518029

Project
AMERICAN RIVER HOTEL
KANGAROO ISLAND

Drawing Title
BUILDING 4 - ELEVATIONS

Document Control Status:
PROPOSED AMENDMENT TO
DA# 2016/04336/04

A1 DRAWING SHEET	Drawn: CK
Co-ordinated: BF	Scale: 1:100 @ A1
Project Architect: CK	Date: 13.11.2019
Project Director: BF	Revision: 3
Drawing Number:	North:
SCAP A30-09	

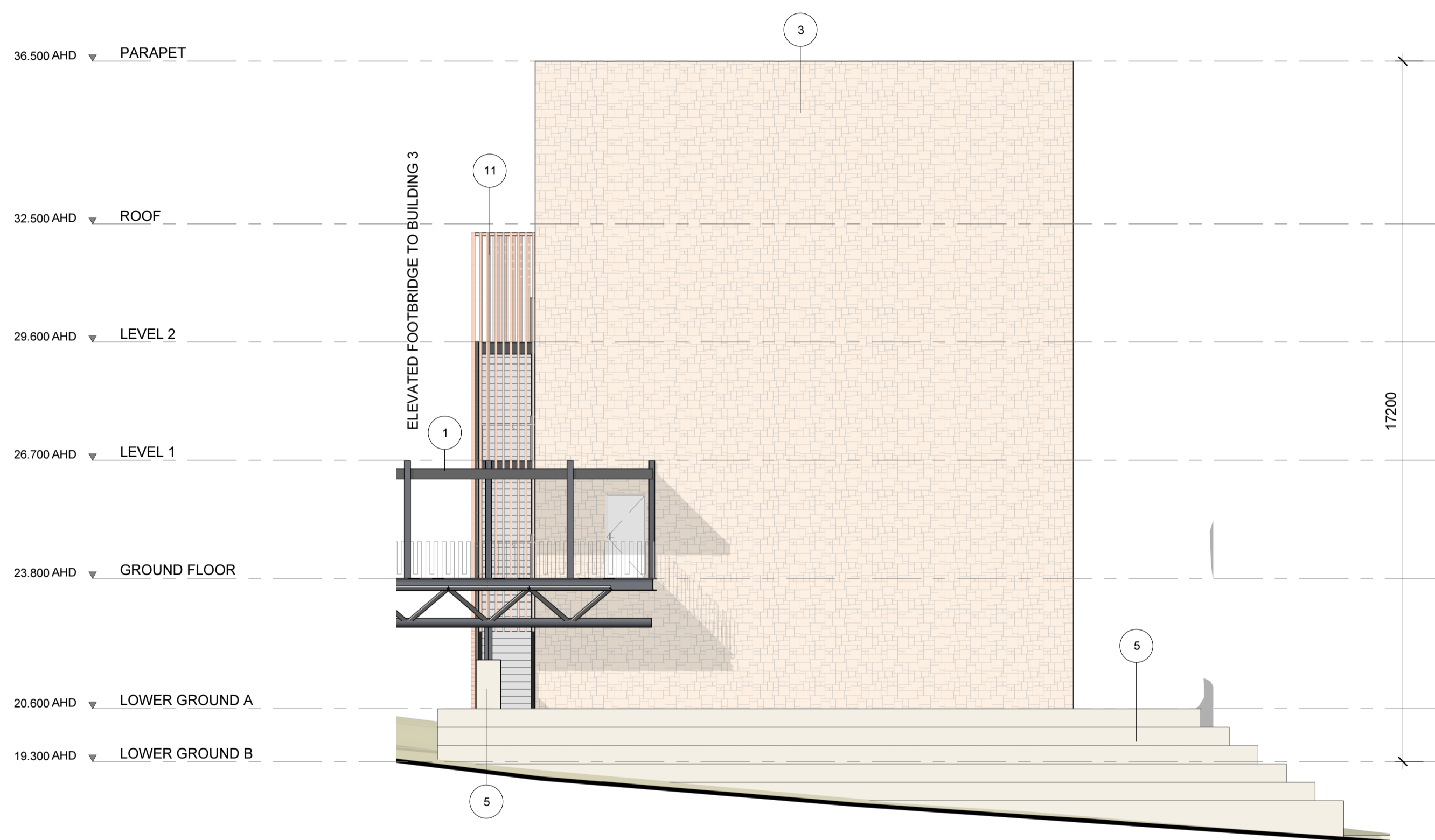

BUILDING 4 - WEST ELEVATION
SCALE 1 : 100

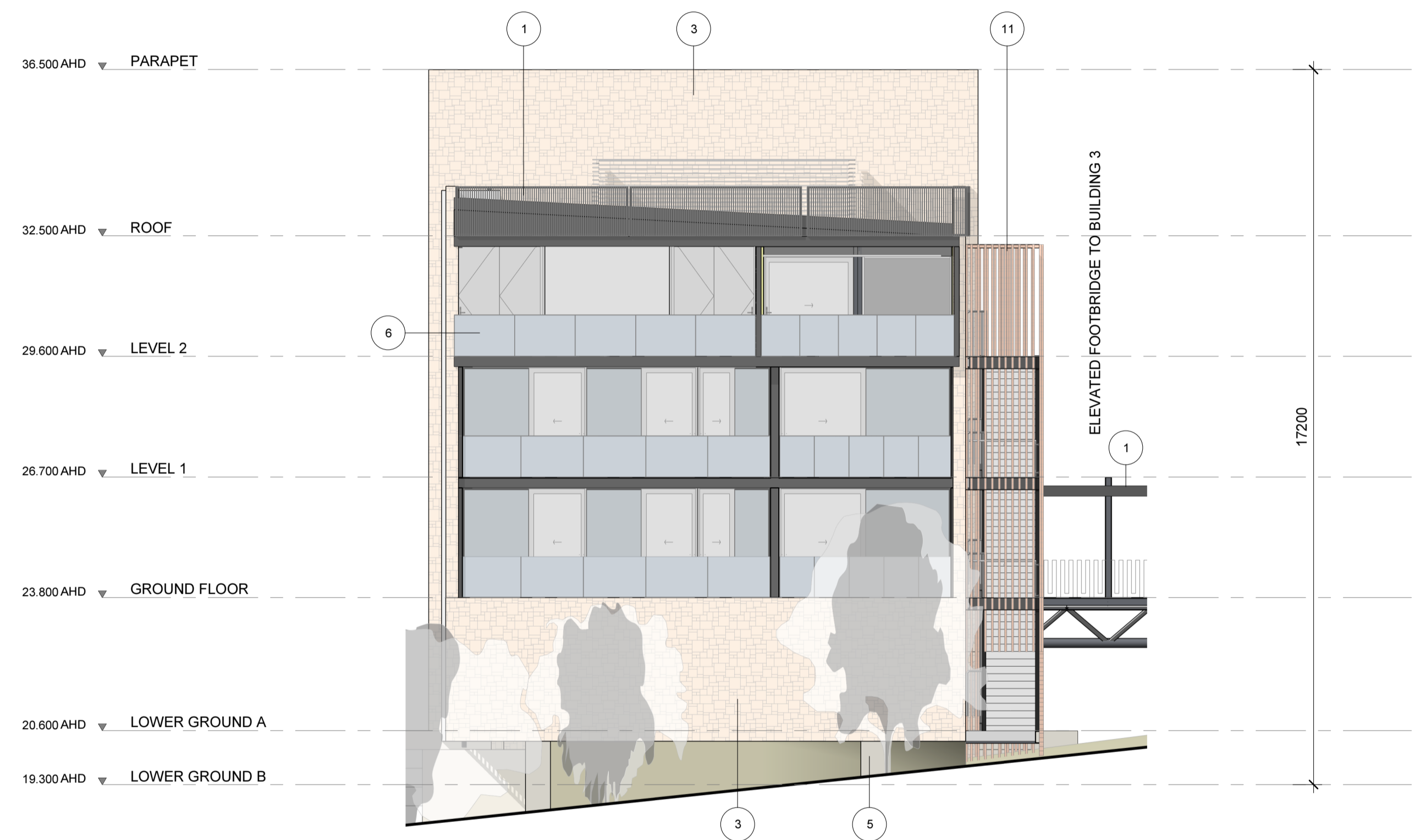

BUILDING 4 - EAST ELEVATION
SCALE 1 : 100

© COPYRIGHT COX ARCHITECTURE PTY LTD
ANY FORM OF REPRODUCTION OF THIS DRAWING IN FULL OR IN PART WITHOUT THE WRITTEN PERMISSION OF COX ARCHITECTURE PTY LTD CONSTITUTES AN INFRINGEMENT OF COPYRIGHT

Rev	Description	Date
1	ISSUED FOR SCAP	12/6/2019
2	ISSUED FOR SCAP AMENDMENT	20/09/2019
3	ISSUED FOR SCAP AMENDMENT	13/11/2019

MATERIAL LEGEND

- 1 PROFILED METAL SHEET. COLOUR: MONUMENT
- 2 TIMBER CLADDING
- 3 HONED SANDSTONE
- 4 RENDERED FIBRE CEMENT SHEET. COLOUR: DARK
- 5 RENDERED FIBRE CEMENT SHEET. COLOUR: LIGHT
- 6 CAST IN-SITU CONCRETE. LIGHT OXIDE FINISH
- 9 FROSTED GLASS
- 10 FABRIC MESH
- 11 ANNOXIDISED ALUMINIUM. COPPER FINISH

Cox Architecture
Level 1, 14 Ebenezer Place,
Adelaide SA 5000, Australia
T + 61 8 7122 5050
www.coxarchitecture.com.au



Consultants

BUILDING SERVICES ENGINEERING
NAME: MEINHARDT
ADDRESS: LEVEL 11, 44 WAYMOUTH STREET, ADELAIDE SA 5000
TEL/FAX: +61 8 5227 1544

STRUCTURAL ENGINEERING
NAME: MAGRYN
ADDRESS: 267 BRIGHTON ROAD, SOMERTON PARK SA 5044
TEL/FAX: +61 8 5255 8077

BUILDING CERTIFICATION
NAME: KATNICH DODD
ADDRESS: LEVEL 1, 20 GREENHILL ROAD, WAYVILLE SA 5034
TEL/FAX: +61 8 5273 0888

Consultants

Client

CCD HOTEL & RESORTS

Project No.

518029

Project

AMERICAN RIVER HOTEL

KANGAROO ISLAND

Drawing Title

BUILDING 4 - ELEVATIONS

Document Control Status:
PROPOSED AMENDMENT TO
DA# 2016/04336/04

A1 DRAWING SHEET	Drawn: CK
Co-ordinated: BF	Scale: 1 : 100 @ A1
Project Architect: CK	Date: 13.11.2019
Project Director: BF	Revision: 3
Drawing Number: SCAP A30-10	North:

Cox Architecture Pty Ltd ACN 002 535 891

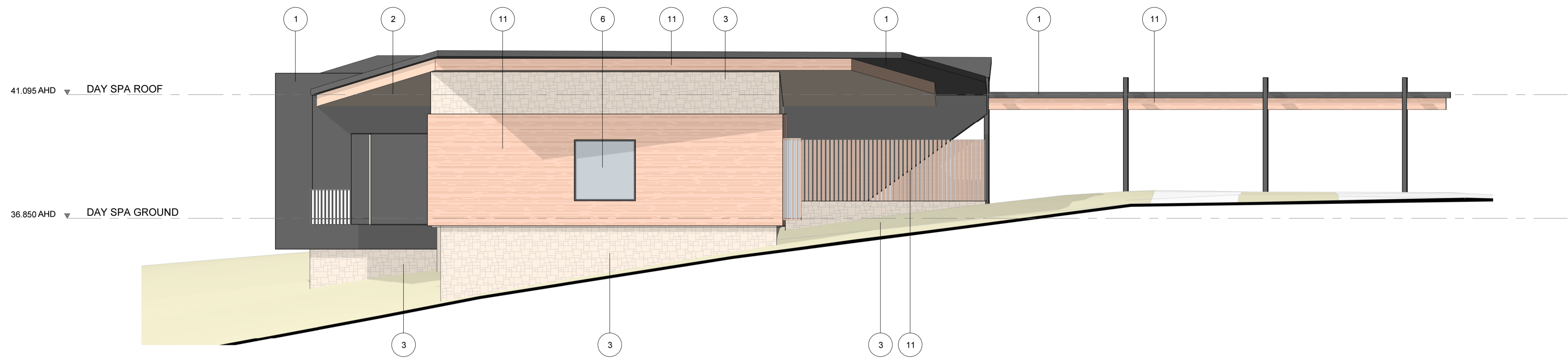

DAY SPA NORTH ELEVATION
SCALE 1 : 100

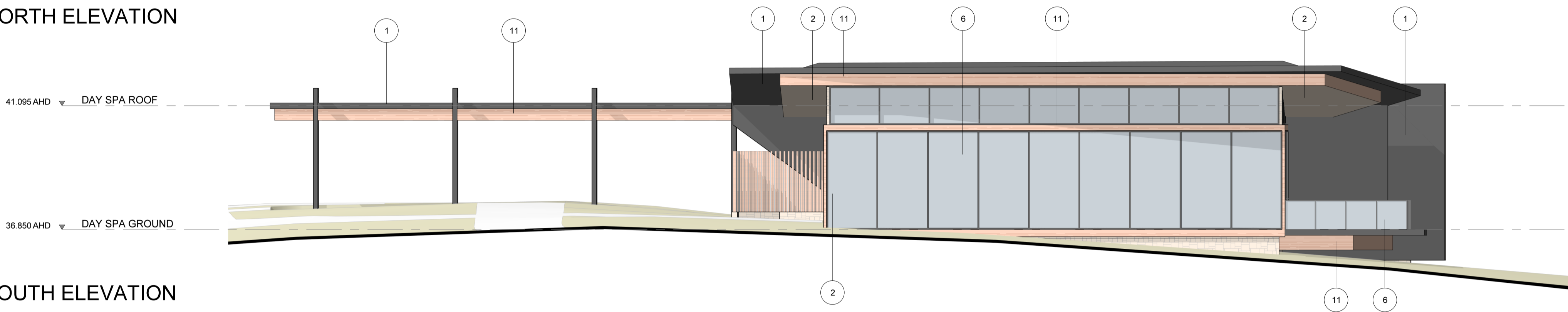

DAY SPA SOUTH ELEVATION
SCALE 1 : 100

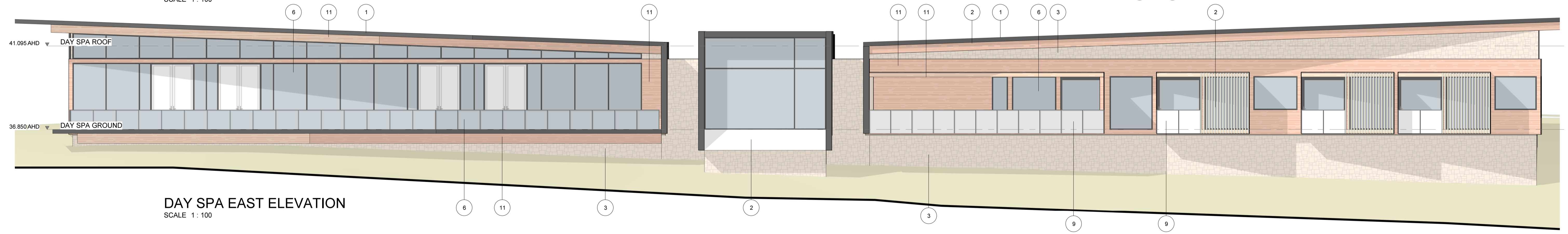

DAY SPA EAST ELEVATION
SCALE 1 : 100

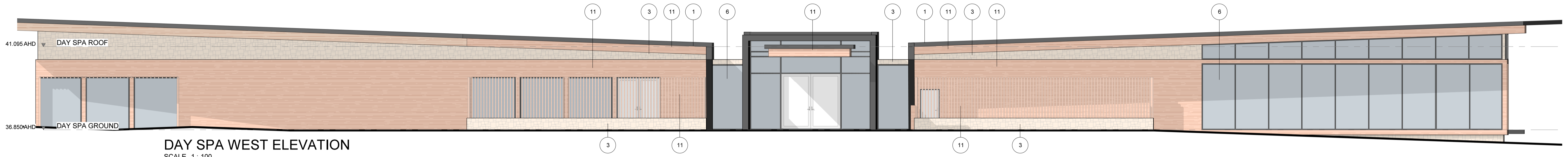

DAY SPA WEST ELEVATION
SCALE 1 : 100

© COPYRIGHT COX ARCHITECTURE PTY LTD
ANY FORM OF REPRODUCTION OF THIS DRAWING IN FULL OR IN PART WITHOUT THE WRITTEN PERMISSION OF COX ARCHITECTURE PTY LTD CONSTITUTES AN INFRINGEMENT OF COPYRIGHT

Rev	Description	Date
1	ISSUED FOR SCAP AMENDMENT	20/09/2019
2	ISSUED FOR SCAP AMENDMENT	13/11/2019

MATERIAL LEGEND

- 1 PROFILED METAL SHEET. COLOUR: MONUMENT
- 2 TIMBER CLADDING
- 3 HONED SANDSTONE
- 4 RENDERED FIBRE CEMENT SHEET. COLOUR: DARK
- 5 RENDERED FIBRE CEMENT SHEET. COLOUR: LIGHT
- 6 CAST IN-SITU CONCRETE. LIGHT OXIDE FINISH
- 9 FROSTED GLASS
- 10 FABRIC MESH
- 11 ANNOXISED ALUMINIUM. COPPER FINISH

Cox Architecture
Level 1, 14 Ebenezer Place,
Adelaide SA 5000, Australia
T + 61 8 7122 5050
www.coxarchitecture.com.au

Consultants

BUILDING SERVICES ENGINEERING
NAME: MEINHARDT
ADDRESS: LEVEL 11, 44 WAYMOUTH STREET, ADELAIDE SA 5000
TELEFAX: +61 8 9227 1544

STRUCTURAL ENGINEERING
NAME: MAGRYN
ADDRESS: 267 BRIGHTON ROAD, SOMERTON PARK SA 5044
TELEFAX: +61 8 9295 8077

BUILDING CERTIFICATION
NAME: KATNICH DODD
ADDRESS: LEVEL 1, 20 GREENHILL ROAD, WAYVILLE SA 5034
TELEFAX: +61 8 9273 0888

Consultants

Client

CCD HOTEL & RESORTS

Project No.
518029

Project

AMERICAN RIVER HOTEL

KANGAROO ISLAND

Drawing Title
DAY SPA - ELEVATIONS

Document Control Status:
PROPOSED AMENDMENT TO DA# 2016/04336/04

A1 DRAWING SHEET	Drawn: CK
Co-ordinated: BF	Scale: 1 : 100 @ A1
Project Architect: CK	Date: 13.11.2019
Project Director: BF	Revision: 2
Drawing Number:	North:
SCAP A30-11	

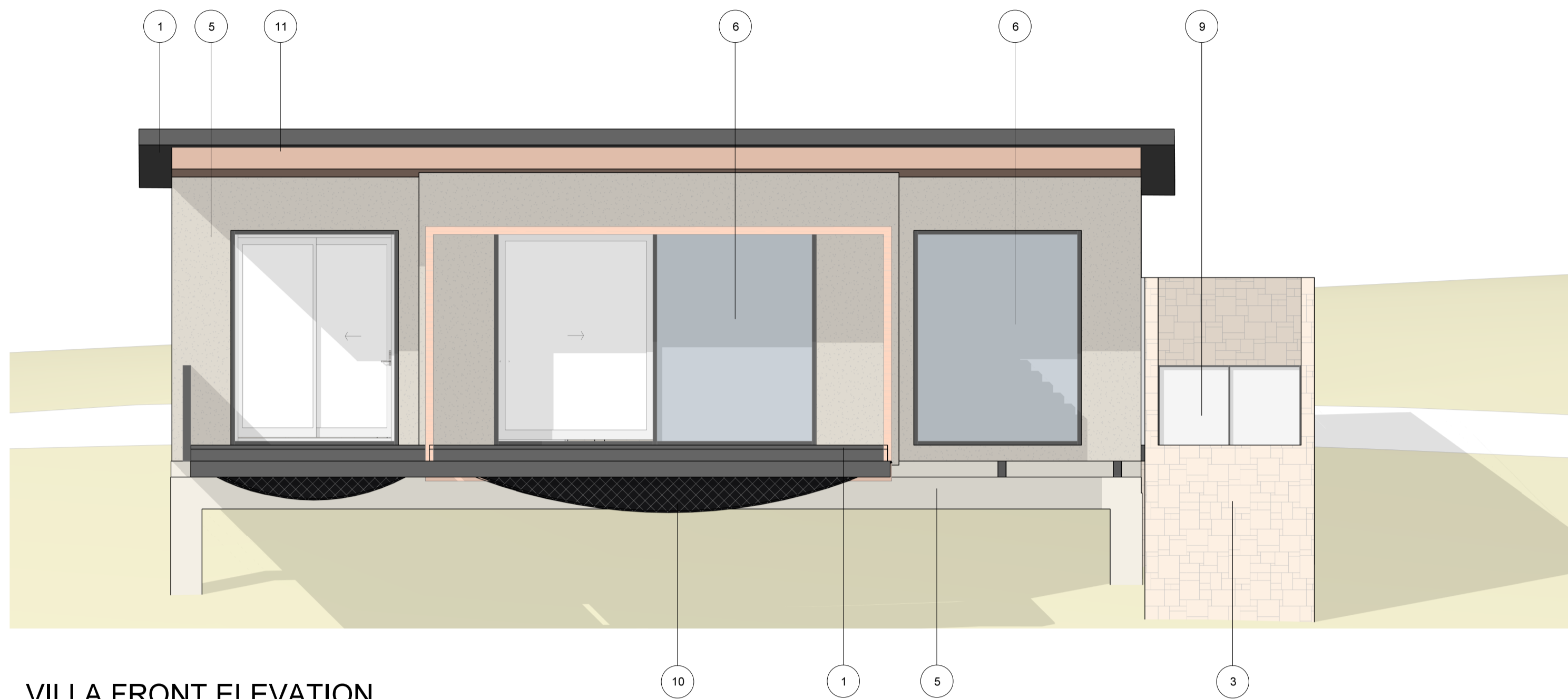

VILLA FRONT ELEVATION
SCALE 1 : 50

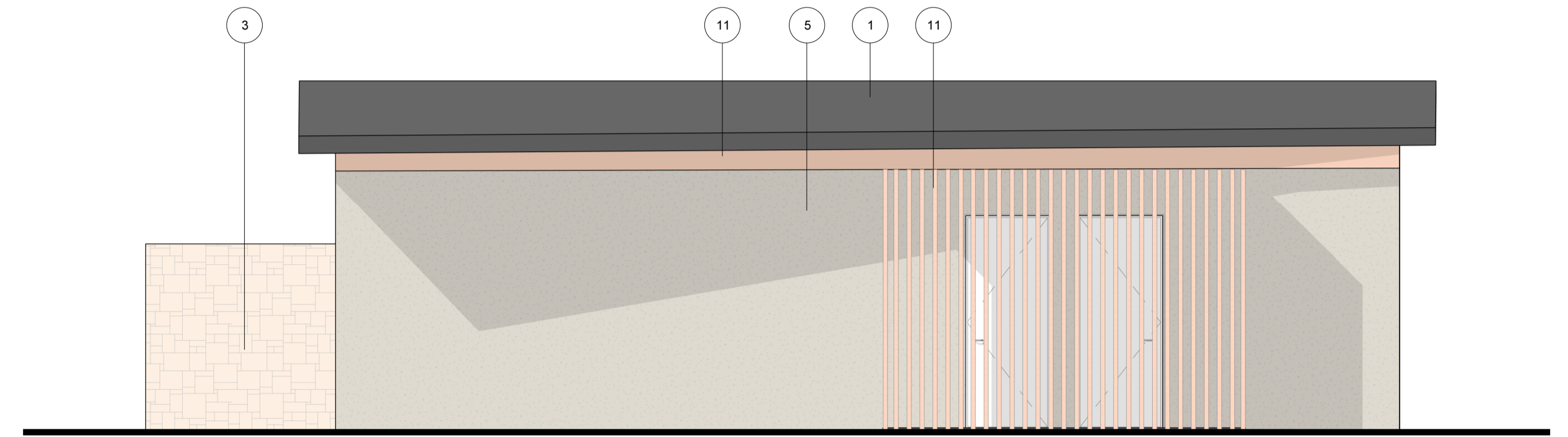

VILLA REAR ELEVATION
SCALE 1 : 50

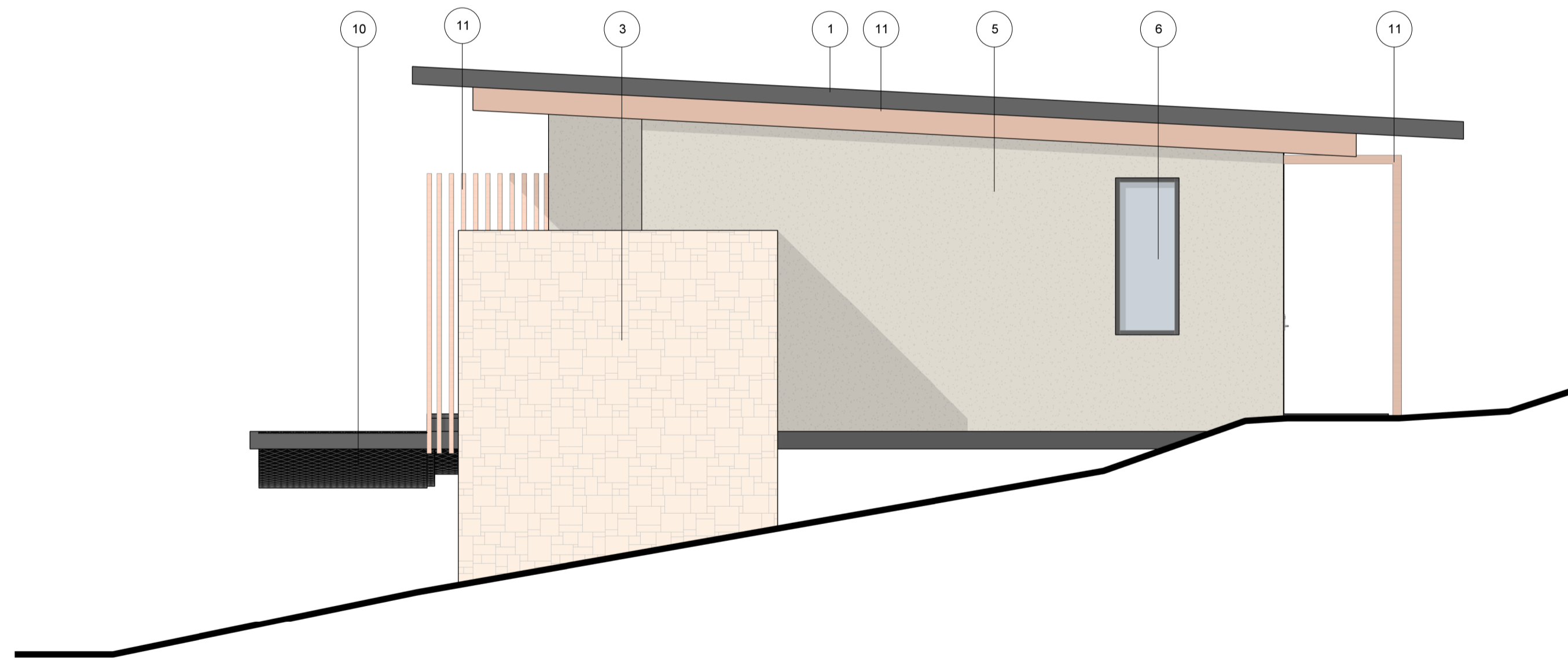

VILLA SIDE ELEVATION 1
SCALE 1 : 50

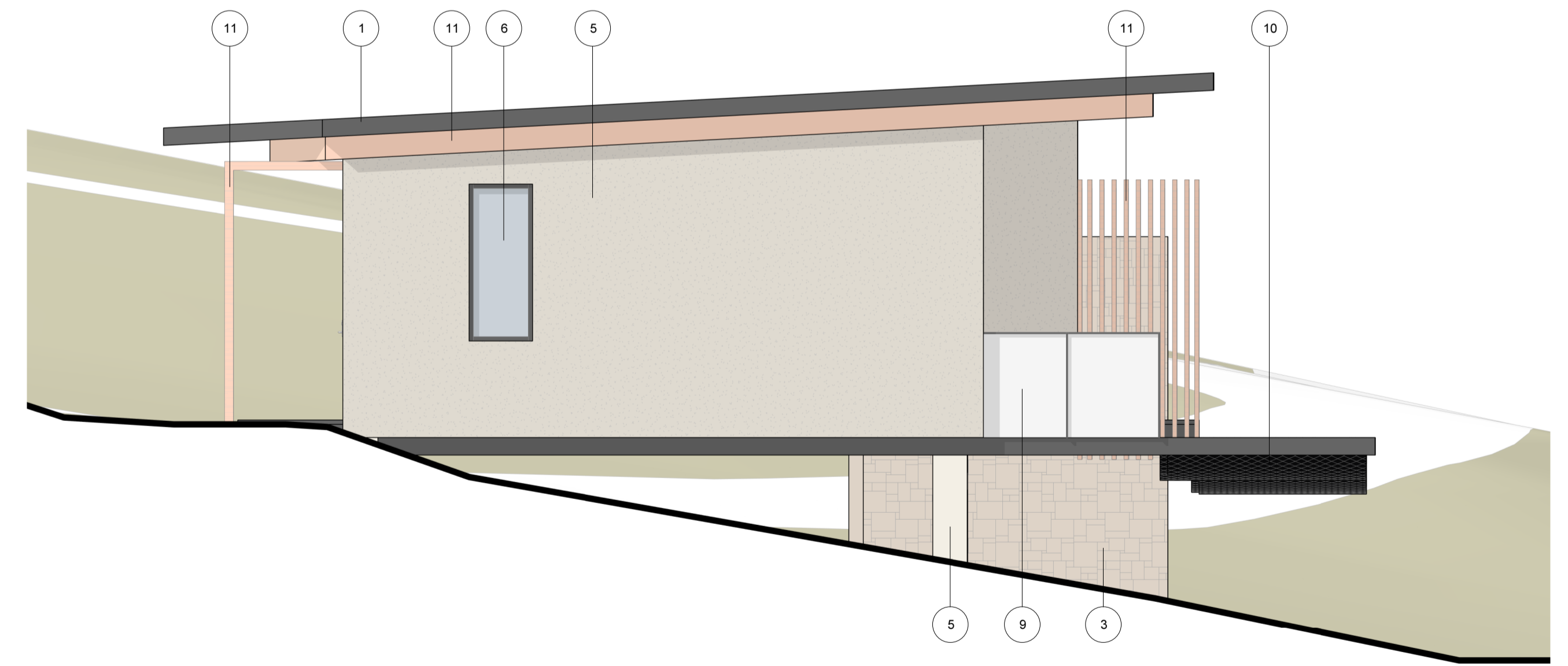

VILLA SIDE ELEVATION 2
SCALE 1 : 50

© COPYRIGHT COX ARCHITECTURE PTY LTD
ANY FORM OF REPRODUCTION OF THIS DRAWING IN FULL OR IN PART WITHOUT THE WRITTEN PERMISSION OF COX ARCHITECTURE PTY LTD CONSTITUTES AN INFRINGEMENT OF COPYRIGHT

Rev	Description	Date
1	ISSUED FOR SCAP AMENDMENT	20/09/2019
2	ISSUED FOR SCAP AMENDMENT	13/11/2019

MATERIAL LEGEND

- 1 PROFILED METAL SHEET. COLOUR: MONUMENT
- 2 TIMBER CLADDING
- 3 HONED SANDSTONE
- 4 RENDERED FIBRE CEMENT SHEET. COLOUR: DARK
- 5 RENDERED FIBRE CEMENT SHEET. COLOUR: LIGHT
- 6 CAST IN-SITU CONCRETE. LIGHT OXIDE FINISH
- 9 FROSTED GLASS
- 10 FABRIC MESH
- 11 ANNOXIDISED ALUMINIUM. COPPER FINISH

Cox Architecture
Level 1, 14 Ebenezer Place,
Adelaide SA 5000, Australia
T + 61 8 7122 5050
www.coxarchitecture.com.au

Consultants
BUILDING SERVICES ENGINEERING
NAME: MEINHARDT
ADDRESS: LEVEL 11, 44 WAYMOUTH STREET, ADELAIDE SA 5000
TEL/FAX: +61 8 9227 1544
STRUCTURAL ENGINEERING
NAME: MAGRYN
ADDRESS: 267 BRIGHTON ROAD, SOMERTON PARK SA 5044
TEL/FAX: +61 8 9295 8077
BUILDING CERTIFICATION
NAME: KATNICH DODD
ADDRESS: LEVEL 1, 20 GREENHILL ROAD, WAYVILLE SA 5034
TEL/FAX: +61 8 9273 0888

Consultants

Client
CCD HOTEL & RESORTS
Project No.
518029

Project
AMERICAN RIVER HOTEL
KANGAROO ISLAND
Drawing Title
TYPICAL VILLA -
ELEVATIONS

Document Control Status: PROPOSED AMENDMENT TO DA# 2016/04336/04	
A1 DRAWING SHEET	CK
Co-ordinated: BF	Scale: 1 : 50 @ A1
Project Architect: CK	Date: 13.11.2019
Project Director: BF	Revision: 2
Drawing Number: SCAP A30-12	North:

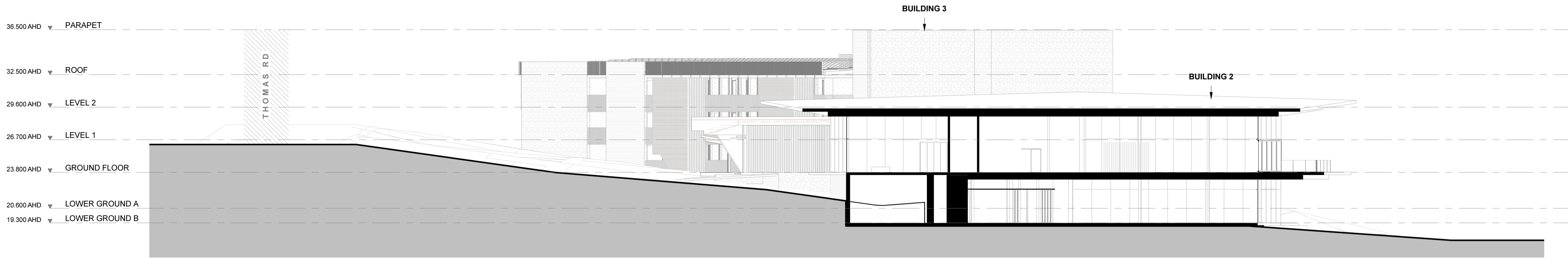

SITE SECTION 1
SCALE 1 : 200

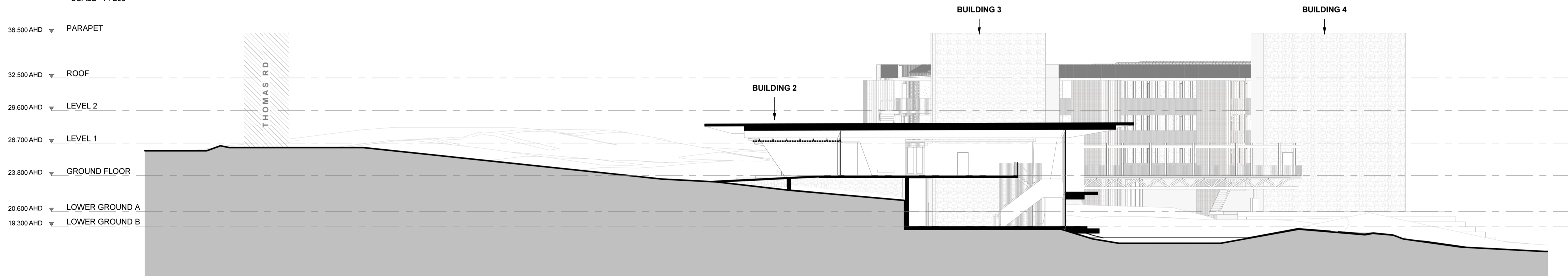

SITE SECTION 2
SCALE 1 : 200

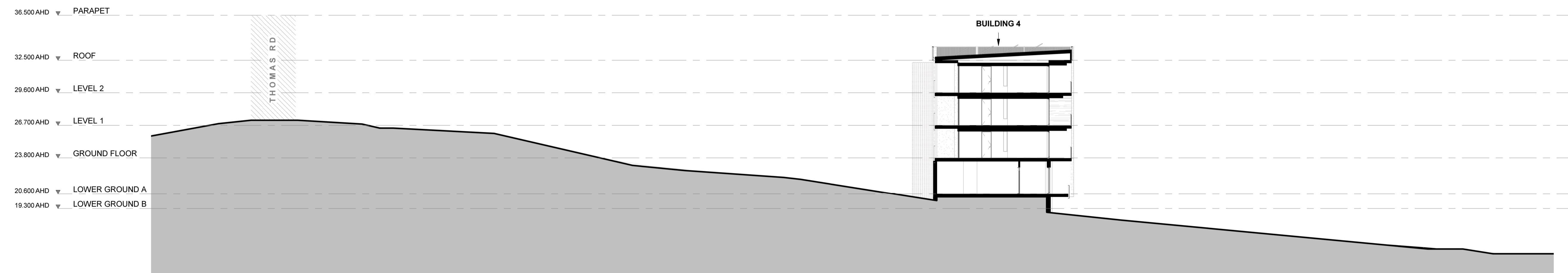

SITE SECTION 3
SCALE 1 : 200

© COPYRIGHT COX ARCHITECTURE PTY LTD
ANY FORM OF REPRODUCTION OF THIS DRAWING IN FULL OR IN PART WITHOUT THE WRITTEN PERMISSION OF COX ARCHITECTURE PTY LTD CONSTITUTES AN INFRINGEMENT OF COPYRIGHT

Rev	Description	Date
1	ISSUED FOR SCAP	12/6/2019
2	ISSUED FOR SCAP AMENDMENT	20/09/2019
3	ISSUED FOR SCAP AMENDMENT	13/11/2019

Cox Architecture
Level 1, 14 Ebenezer Place,
Adelaide SA 5000, Australia
T + 61 8 7122 5050
www.coxarchitecture.com.au

Consultants
BUILDING SERVICES ENGINEERING
NAME: MEINHARDT
ADDRESS: LEVEL 11, 44 WAYMOUTH STREET, ADELAIDE SA 5000
TEL/FAX: +61 8 8227 1544
STRUCTURAL ENGINEERING
NAME: MAGRYN
ADDRESS: 267 BRIGHTON ROAD, SOMERTON PARK SA 5044
TEL/FAX: +61 8 8295 8077
BUILDING CERTIFICATION
NAME: KATNICH DODD
ADDRESS: LEVEL 1, 20 GREENHILL ROAD, WAYVILLE SA 5034
TEL/FAX: +61 8 8273 0888

Consultants

Client
CCD HOTEL & RESORTS
Project No.
518029

Project
AMERICAN RIVER HOTEL
KANGAROO ISLAND
Drawing Title
OVERALL BUILDING -
SECTIONS

Document Control Status:
PROPOSED AMENDMENT TO
DA# 2016/04336/04
A1 DRAWING SHEET
Co-ordinated: BF
Project Architect: CK
Project Director: BF
Drawing Number: SCAP A40-03
Scale: 1 : 200 @ A1
Date: 13.11.2019
Revision: 3
North:

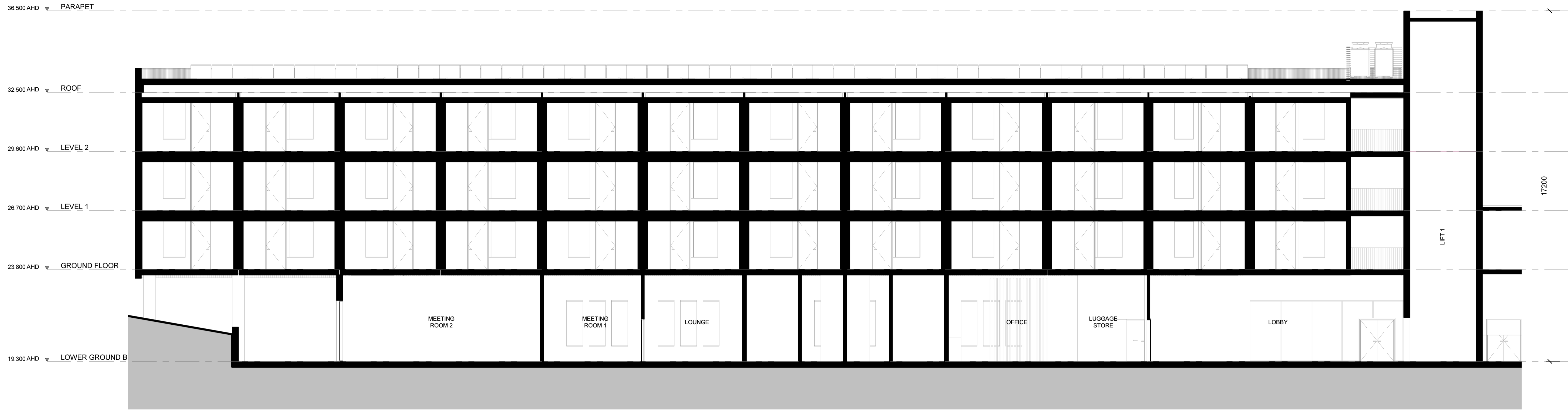

BUILDING 1 - LONGITUDINAL SECTION
SCALE 1 : 100

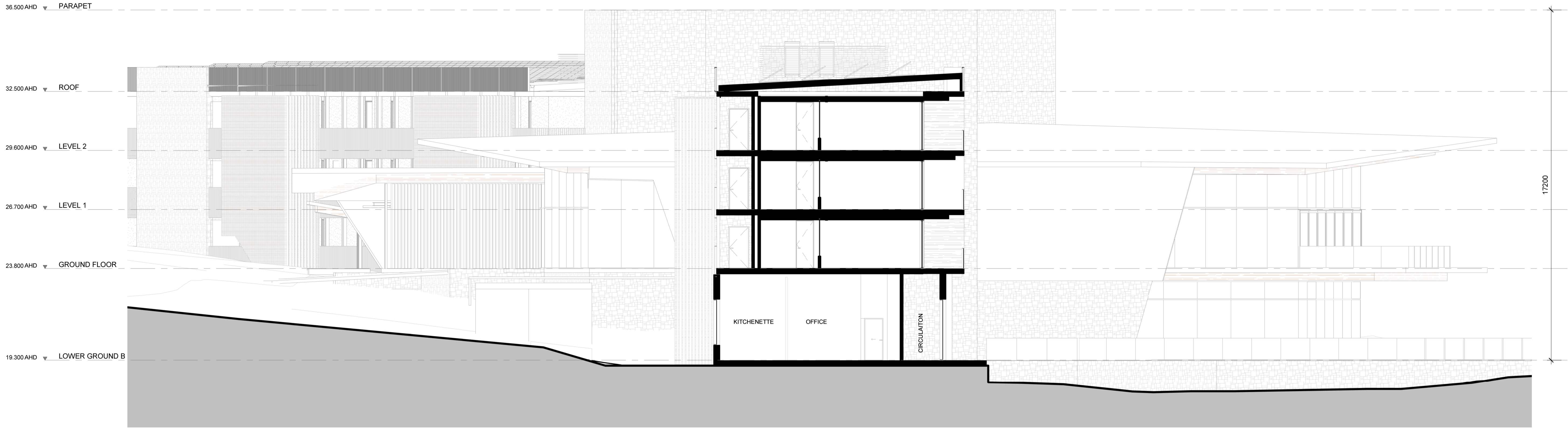

BUILDING 1 - CROSS SECTION
SCALE 1 : 100

© COPYRIGHT COX ARCHITECTURE PTY LTD
ANY FORM OF REPRODUCTION OF THIS DRAWING IN FULL OR IN PART WITHOUT THE WRITTEN PERMISSION OF COX ARCHITECTURE PTY LTD CONSTITUTES AN INFRINGEMENT OF COPYRIGHT

Rev	Description	Date
1	ISSUED FOR SCAP	12/6/2019
2	ISSUED FOR SCAP AMENDMENT	20/09/2019
3	ISSUED FOR SCAP AMENDMENT	13/11/2019

Cox Architecture
Level 1, 14 Ebenezer Place,
Adelaide SA 5000, Australia
T + 61 8 7122 5050
www.coxarchitecture.com.au

Consultants
BUILDING SERVICES ENGINEERING
NAME: MEINHARDT
ADDRESS: LEVEL 11, 44 WAYMOUTH STREET, ADELAIDE SA 5000
TEL/FAX: +61 8 9227 1544
STRUCTURAL ENGINEERING
NAME: MAGRYN
ADDRESS: 267 BRIGHTON ROAD, SOMERTON PARK SA 5044
TEL/FAX: +61 8 9295 9077
BUILDING CERTIFICATION
NAME: KATNICH DODD
ADDRESS: LEVEL 1, 20 GREENHILL ROAD, WAYVILLE SA 5034
TEL/FAX: +61 8 9273 0888

Consultants

Client
CCD HOTEL & RESORTS
Project No.
518029

Project
AMERICAN RIVER HOTEL
KANGAROO ISLAND
Drawing Title
BUILDING 1 - SECTIONS

Document Control Status:
PROPOSED AMENDMENT TO
DA# 2016/04336/04

A1 DRAWING SHEET	Drawn: CK
Co-ordinated: BF	Scale: 1 : 100 @ A1
Project Architect: CK	Date: 13.11.2019
Project Director: BF	Revision: 3
Drawing Number:	North:
SCAP A40-04	

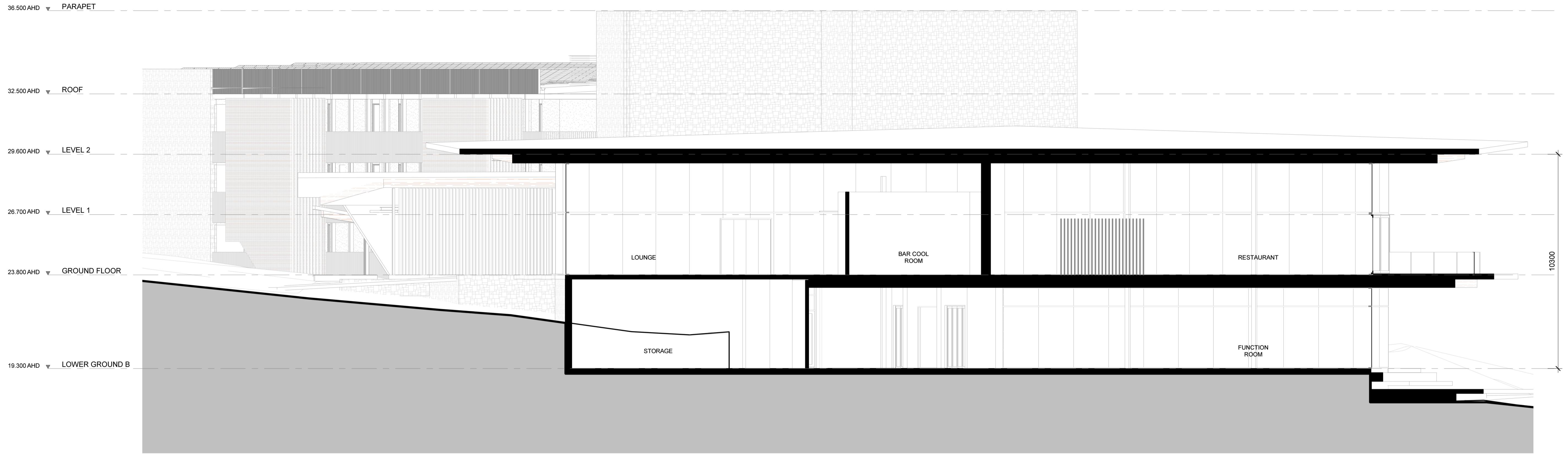

BUILDING 2 - LONGITUDINAL SECTION
SCALE 1 : 100

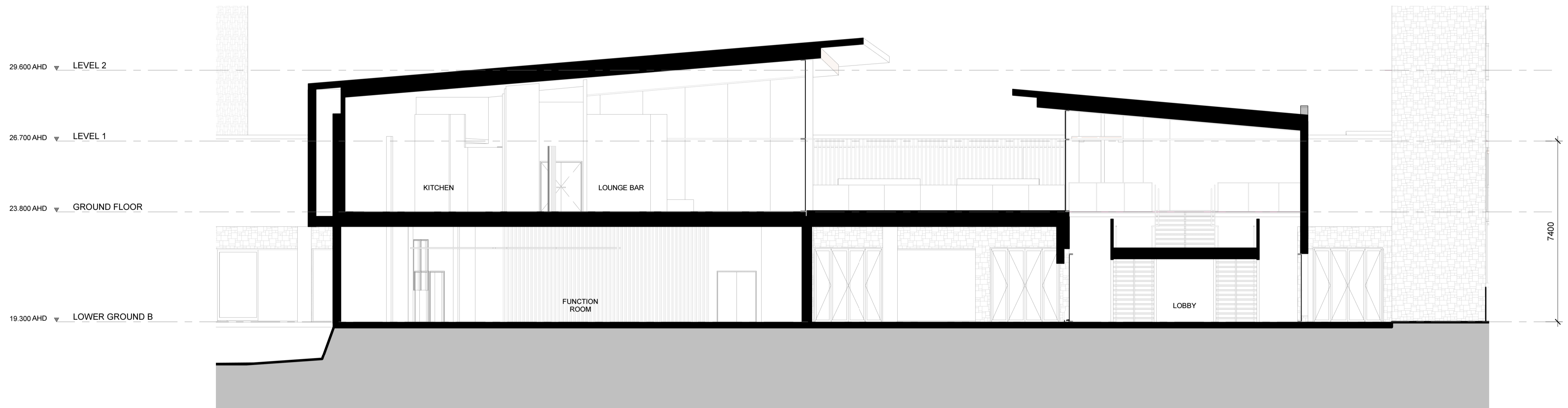

BUILDING 2 - CROSS SECTION
SCALE 1 : 100

© COPYRIGHT COX ARCHITECTURE PTY LTD
ANY FORM OF REPRODUCTION OF THIS DRAWING IN FULL OR IN PART WITHOUT THE WRITTEN PERMISSION OF COX ARCHITECTURE PTY LTD CONSTITUTES AN INFRINGEMENT OF COPYRIGHT

Rev	Description	Date
1	ISSUED FOR SCAP	12/6/2019
2	ISSUED FOR SCAP AMENDMENT	20/09/2019
3	ISSUED FOR SCAP AMENDMENT	13/11/2019

Cox Architecture
Level 1, 14 Ebenezer Place,
Adelaide SA 5000, Australia
T + 61 8 7122 5050
www.coxarchitecture.com.au

Consultants
BUILDING SERVICES ENGINEERING
NAME: MEINHARDT
ADDRESS: LEVEL 11, 44 WAYMOUTH STREET, ADELAIDE SA 5000
TEL/FAX: +61 8 8227 1544
STRUCTURAL ENGINEERING
NAME: MAGRYN
ADDRESS: 267 BRIGHTON ROAD, SOMERTON PARK SA 5044
TEL/FAX: +61 8 8295 8677
BUILDING CERTIFICATION
NAME: KATNICH DODD
ADDRESS: LEVEL 1, 20 GREENHILL ROAD, WAYVILLE SA 5034
TEL/FAX: +61 8 8273 0888

Consultants

Client
CCD HOTEL & RESORTS
Project No.
518029

Project
AMERICAN RIVER HOTEL
KANGAROO ISLAND
Drawing Title
BUILDING 2 - SECTIONS

Document Control Status: PROPOSED AMENDMENT TO DA# 2016/04336/04	
A1 DRAWING SHEET	Drawn: CK
Co-ordinated: BF	Scale: 1 : 100 @ A1
Project Architect: CK	Date: 13.11.2019
Project Director: BF	Revision: 3
Drawing Number:	North:
SCAP A40-05	

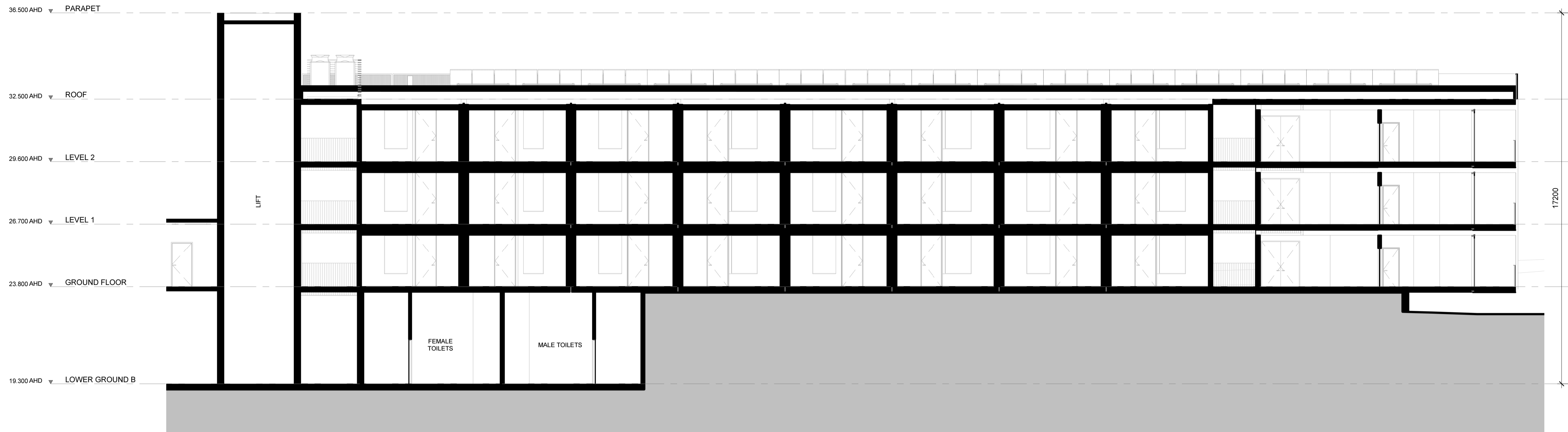

BUILDING 3 - LONGITUDINAL SECTION
SCALE 1 : 100

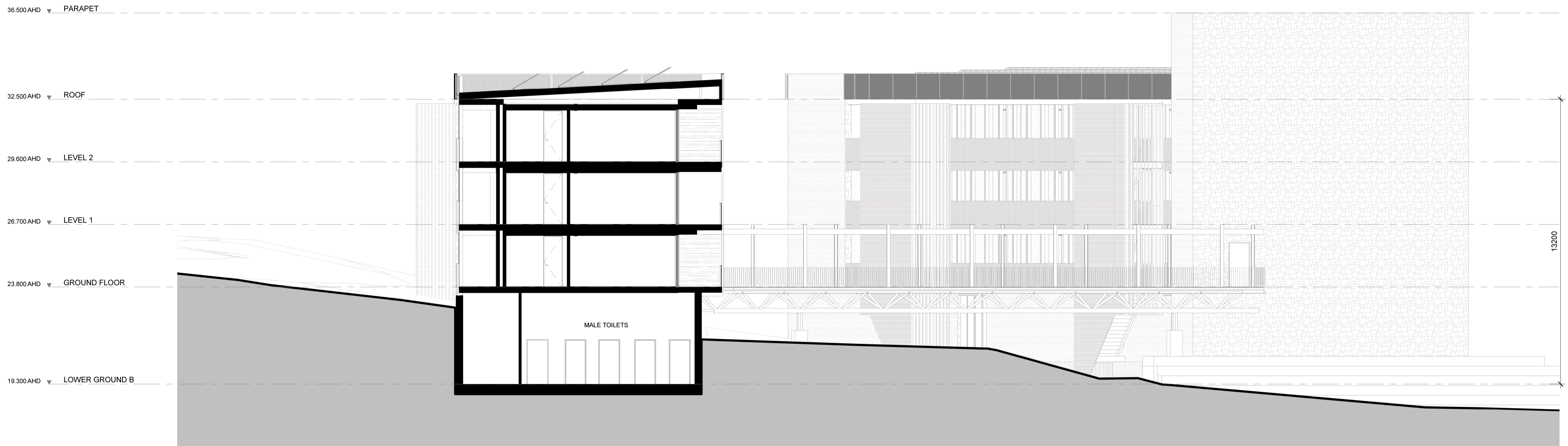

BUILDING 3 - CROSS SECTION
SCALE 1 : 100

© COPYRIGHT COX ARCHITECTURE PTY LTD
ANY FORM OF REPRODUCTION OF THIS DRAWING IN FULL OR IN PART WITHOUT THE WRITTEN PERMISSION OF COX ARCHITECTURE PTY LTD CONSTITUTES AN INFRINGEMENT OF COPYRIGHT

Rev	Description	Date
1	ISSUED FOR SCAP	12/6/2019
2	ISSUED FOR SCAP AMENDMENT	20/09/2019
3	ISSUED FOR SCAP AMENDMENT	13/11/2019

Cox Architecture
Level 1, 14 Ebenezer Place,
Adelaide SA 5000, Australia
T + 61 8 7122 5050
www.coxarchitecture.com.au



Consultants
BUILDING SERVICES ENGINEERING
NAME: MEINHARDT
ADDRESS: LEVEL 11, 44 WAYMOUTH STREET, ADELAIDE SA 5000
TELEFAX: +61 8 9227 1544
STRUCTURAL ENGINEERING
NAME: MAGRYN
ADDRESS: 267 BRIGHTON ROAD, SOMERTON PARK SA 5044
TELEFAX: +61 8 9295 9077
BUILDING CERTIFICATION
NAME: KATNICH DODD
ADDRESS: LEVEL 1, 20 GREENHILL ROAD, WAYVILLE SA 5034
TELEFAX: +61 8 9273 0888

Consultants

Client
CCD HOTEL & RESORTS
Project No.
518029

Project
AMERICAN RIVER HOTEL
KANGAROO ISLAND
Drawing Title
BUILDING 3 - SECTIONS

Document Control Status:
PROPOSED AMENDMENT TO
DA# 2016/04336/04
A1 DRAWING SHEET
Co-ordinated: BF
Project Architect: CK
Project Director: BF
Drawing Number: SCAP A40-06
Drawn: CK
Scale: 1 : 100 @ A1
Date: 13.11.2019
Revision: 3
North:

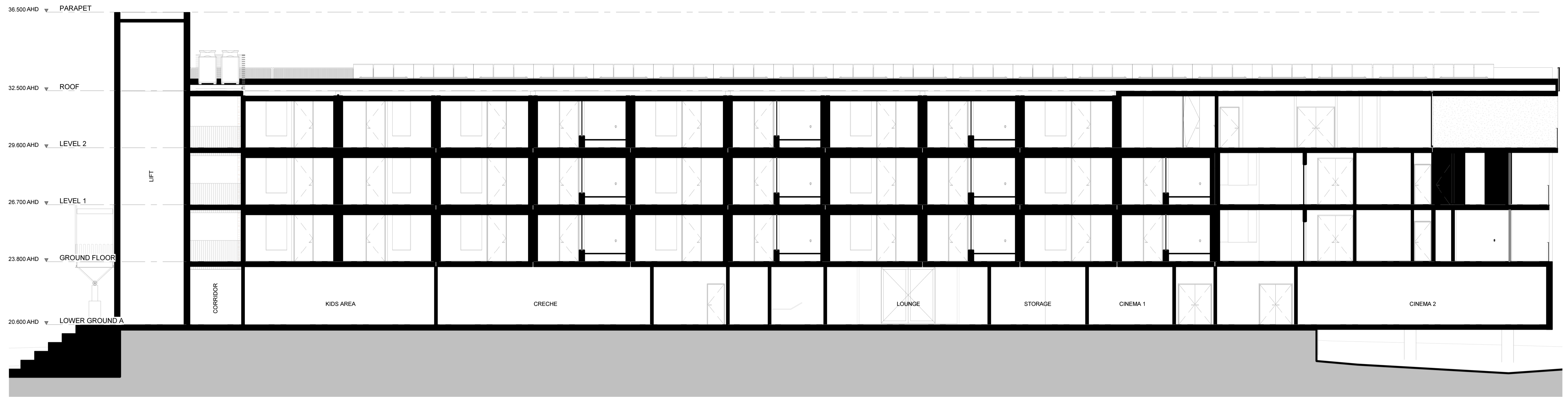

BUILDING 4 - LONGITUDINAL SECTION
 SCALE 1 : 100

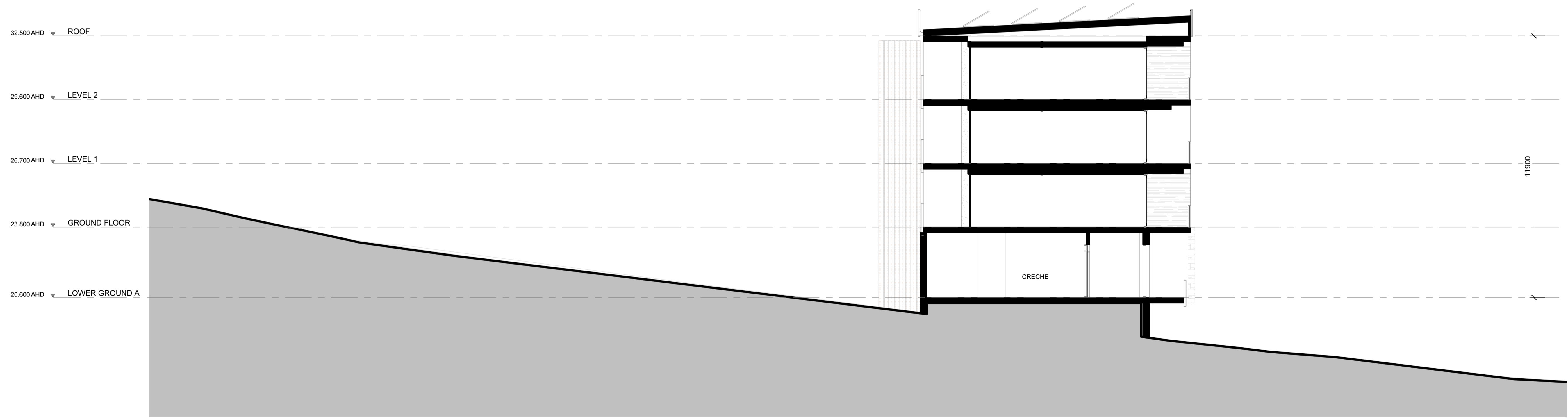

BUILDING 4 - CROSS SECTION
 SCALE 1 : 100

© COPYRIGHT COX ARCHITECTURE PTY LTD
 ANY FORM OF REPRODUCTION OF THIS DRAWING IN FULL OR IN PART WITHOUT THE WRITTEN PERMISSION OF COX ARCHITECTURE PTY LTD CONSTITUTES AN INFRINGEMENT OF COPYRIGHT

Rev	Description	Date
1	ISSUED FOR SCAP	12/6/2019
2	ISSUED FOR SCAP AMENDMENT	20/09/2019
3	ISSUED FOR SCAP AMENDMENT	13/11/2019

Cox Architecture
 Level 1, 14 Ebenezer Place,
 Adelaide SA 5000, Australia
 T + 61 8 7122 5050
 www.coxarchitecture.com.au

Consultants
 BUILDING SERVICES ENGINEERING
NAME: MEINHARDT
 ADDRESS: LEVEL 11, 44 WAYMOUTH STREET, ADELAIDE SA 5000
 TEL/FAX: +61 8 8227 1544
 STRUCTURAL ENGINEERING
NAME: MAGRYN
 ADDRESS: 267 BRIGHTON ROAD, SOMERTON PARK SA 5044
 TEL/FAX: +61 8 8295 8077
 BUILDING CERTIFICATION
NAME: KATNICH DODD
 ADDRESS: LEVEL 1, 20 GREENHILL ROAD, WAYVILLE SA 5034
 TEL/FAX: +61 8 8273 0888

Consultants

Client
 CCD HOTEL & RESORTS
 Project No.
 518029

Project
 AMERICAN RIVER HOTEL
 KANGAROO ISLAND
 Drawing Title
 BUILDING 4 - SECTIONS

Document Control Status:	
PROPOSED AMENDMENT TO DA# 2016/04336/04	
A1 DRAWING SHEET	CK
Co-ordinated: BF	Scale: 1 : 100 @ A1
Project Architect: CK	Date: 13.11.2019
Project Director: BF	Revision: 3
Drawing Number:	North:
SCAP A40-07	

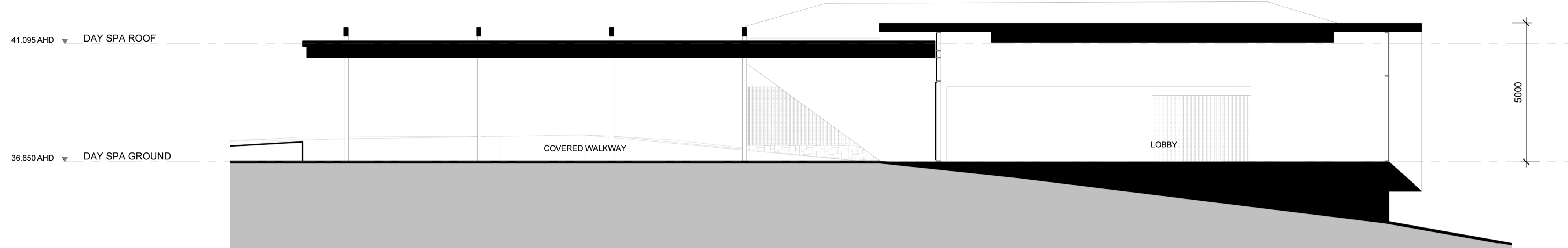

DAY SPA SECTION A
SCALE 1 : 100

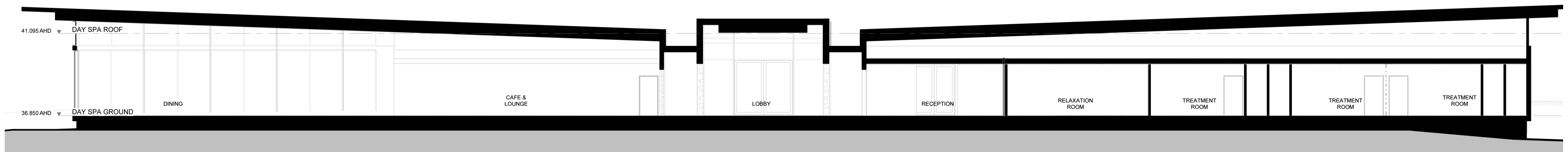

DAY SPA SECTION B
SCALE 1 : 100

© COPYRIGHT COX ARCHITECTURE PTY LTD
ANY FORM OF REPRODUCTION OF THIS DRAWING IN FULL OR IN PART WITHOUT THE WRITTEN PERMISSION OF COX ARCHITECTURE PTY LTD CONSTITUTES AN INFRINGEMENT OF COPYRIGHT

Rev	Description	Date
1	ISSUED FOR SCAP AMENDMENT	20/09/2019
2	ISSUED FOR SCAP AMENDMENT	13/11/2019

Cox Architecture
Level 1, 14 Ebenezer Place,
Adelaide SA 5000, Australia
T + 61 8 7122 5050
www.coxarchitecture.com.au



Consultants
BUILDING SERVICES ENGINEERING
NAME: MEINHARDT
ADDRESS: LEVEL 11, 44 WAYMOUTH STREET, ADELAIDE SA 5000
TEL/FAX: +61 8 5227 1544
STRUCTURAL ENGINEERING
NAME: MAGRYN
ADDRESS: 267 BRIGHTON ROAD, SOMERTON PARK SA 5044
TEL/FAX: +61 8 5225 8077
BUILDING CERTIFICATION
NAME: KATNICH DODD
ADDRESS: LEVEL 1, 20 GREENHILL ROAD, WAYVILLE SA 5034
TEL/FAX: +61 8 5273 0888

Consultants

Client
CCD HOTEL & RESORTS
Project No.
518029

Project
AMERICAN RIVER HOTEL
KANGAROO ISLAND
Drawing Title
DAY SPA - SECTIONS

Document Control Status: PROPOSED AMENDMENT TO DA# 2016/04336/04	
A1 DRAWING SHEET	Drawn: CK
Co-ordinated: BF	Scale: 1 : 100 @ A1
Project Architect: CK	Date: 13.11.2019
Project Director: BF	Revision: 2
Drawing Number: SCAP A40-08	North:

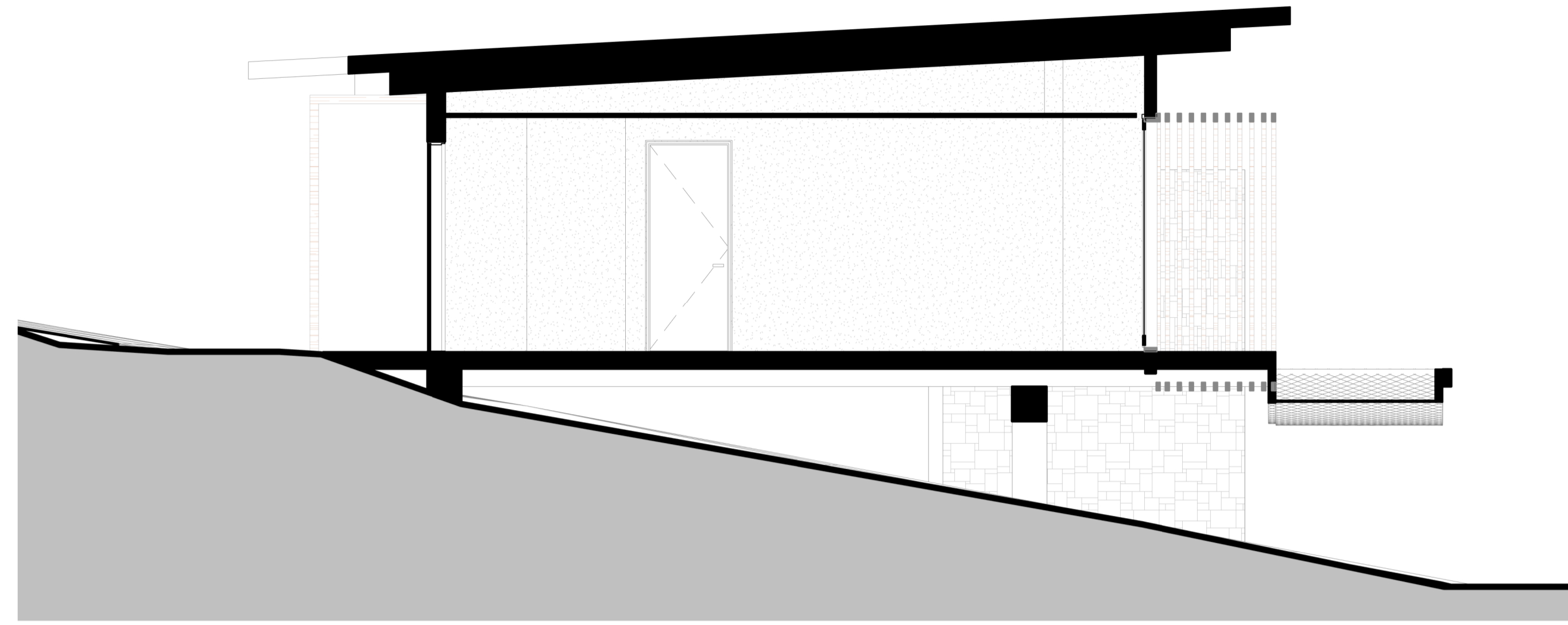

TYPICAL VILLA SECTION 1
SCALE 1 : 50

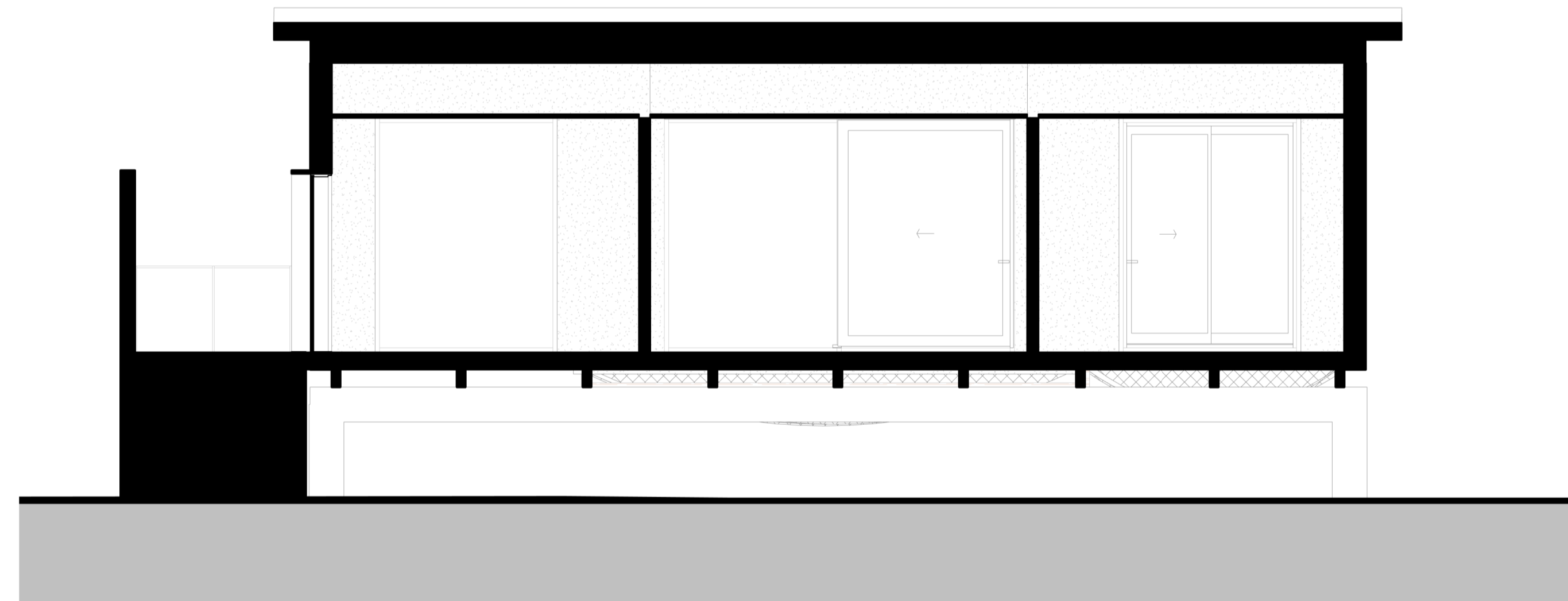

TYPICAL VILLA SECTION 2
SCALE 1 : 50

© COPYRIGHT COX ARCHITECTURE PTY LTD
ANY FORM OF REPRODUCTION OF THIS DRAWING IN FULL OR IN PART WITHOUT THE WRITTEN PERMISSION OF COX ARCHITECTURE PTY LTD CONSTITUTES AN INFRINGEMENT OF COPYRIGHT

Rev	Description	Date
1	ISSUED FOR SCAP AMENDMENT	20/09/2019
2	ISSUED FOR SCAP AMENDMENT	13/11/2019

Cox Architecture
Level 1, 14 Ebenezer Place,
Adelaide SA 5000, Australia
T + 61 8 7122 5050
www.coxarchitecture.com.au

Consultants
BUILDING SERVICES ENGINEERING
NAME: MEINHARDT
ADDRESS: LEVEL 11, 44 WAYMOUTH STREET, ADELAIDE SA 5000
TEL/FAX: +61 8 5227 1544
STRUCTURAL ENGINEERING
NAME: MAGRYN
ADDRESS: 267 BRIGHTON ROAD, SOMERTON PARK SA 5044
TEL/FAX: +61 8 5235 9077
BUILDING CERTIFICATION
NAME: KATNICH DODD
ADDRESS: LEVEL 1, 20 GREENHILL ROAD, WAYVILLE SA 5034
TEL/FAX: +61 8 5273 0888

Consultants

Client
CCD HOTEL & RESORTS
Project No.
518029

Project
AMERICAN RIVER HOTEL
KANGAROO ISLAND
Drawing Title
TYPICAL VILLA SECTIONS

Document Control Status:
PROPOSED AMENDMENT TO
DA# 2016/04336/04

A1 DRAWING SHEET	Drawn: CK
Co-ordinated: BF	Scale: 1 : 50 @ A1
Project Architect: CK	Date: 13.11.2019
Project Director: BF	Revision: 2
Drawing Number: SCAP A40-09	North:

APPENDIX 1
STAFF VILLAGE DRAWINGS

Rev	Description	Date
1	ISSUED FOR SCAP AMENDMENT	20/09/2019
2	ISSUED FOR SCAP AMENDMENT	13/11/2019

Client
CCD HOTEL & RESORTS

Project
AMERICAN RIVER HOTEL
KANGAROO ISLAND

Drawing Title
STAFF VILLAGE DRAWINGS

Document Control Status:
PROPOSED AMENDMENT TO
DA# 2016/04336/04

A1 DRAWING SHEET

Date: 13.11.2019

Drawing Number:
SCAP APPENDIX 1

North:



MATRIX LIVING

佛山市筑建集成房屋科技有限公司
Matrix Living Co., Ltd

版权所有

This drawing is copyright

1. 标注尺寸部分, 不可擅自按图施工(含CAD文件)量取尺寸, 所有尺寸均要通过放样确定。未特别注明部分, 其标注单位为毫米mm。
2. 施工时必须对现场条件和图纸进行复核, 如有不符之处, 请及时通知设计师, 更改后才能施工; 否则施工方要承担所有责任。
3. 本资料仅供指定收件人个人及私下使用, 未经同意不得发布、泄露、抄送本资料。

1. DIMENSIONS NOT SPECIFIED. DIMENSIONS ON DRAWINGS ARE NOT ALLOWED TO BE READ DIRECTLY. ALL DIMENSIONS SHOULD BE DETERMINED ACCORDING TO SITE LIFTING. IN THE ABSENCE OF A CLEARLY STATED LABEL, THE UNIT DEFAULTS TO MILLIMETRES.
2. CONTRACTORS SHALL VERIFY ALL MEASUREMENTS AND EXISTING CONDITIONS BEFORE PROCEEDING WITH THIS WORK AND NOTIFY THE ARCHITECT IMMEDIATELY OF ANY DISCREPANCIES. ONLY AFTER THE DESIGNER CORRECTS CAN THE CONSTRUCTION BEGIN. OTHERWISE, THE CONTRACTOR SHALL ASSUME ALL RESPONSIBILITIES.
3. THE INFORMATION IS INTENDED ONLY FOR THE PERSONAL AND CONFIDENTIAL USE OF THE DESIGNATED RECIPIENT. ANY DISCLOSURE, COPY DISTRIBUTION, OR THE TAKING OF ANY ACTION IN RELIANCE ON THE CONTENTS OF THIS INFORMATION IS STRICTLY PROHIBITED.

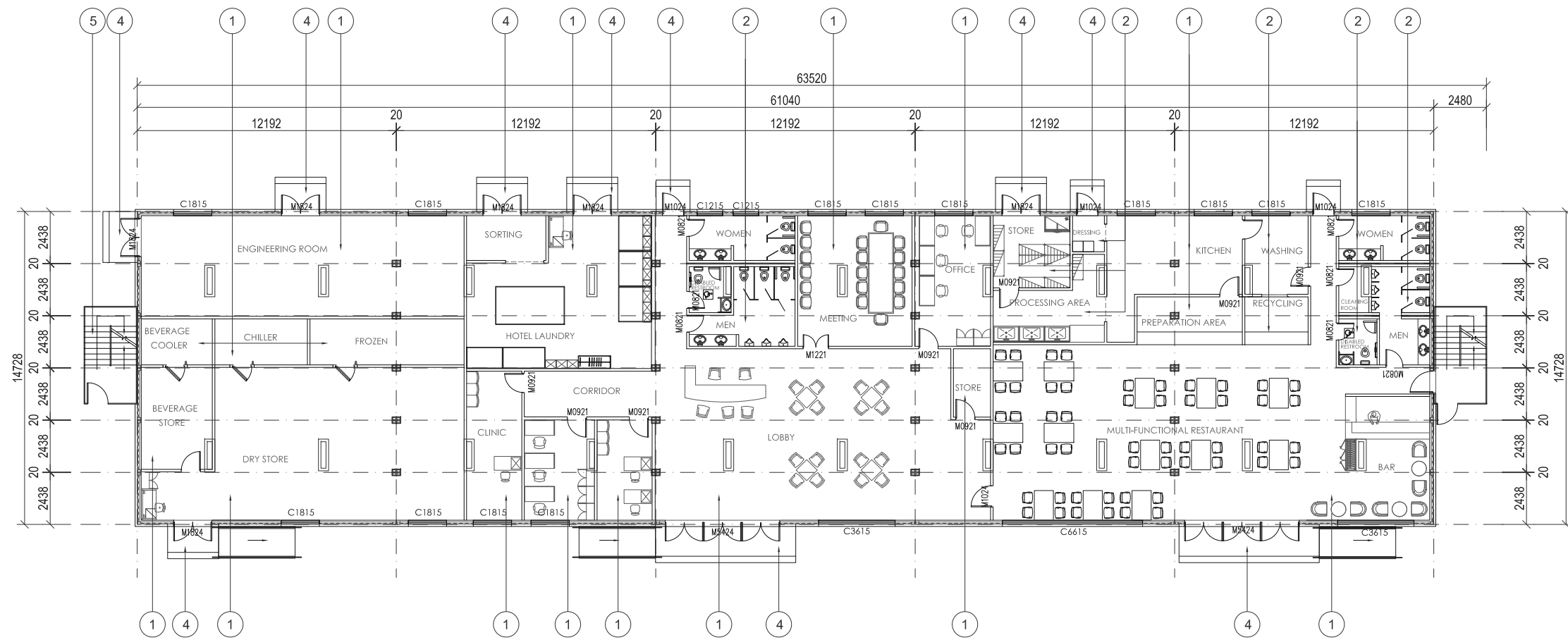

FIRST FLOOR LAYOUT

索引图
KEY PLAN

项目名称
PROJECT TITLE

PROJECT No.		
项目编号		
REV	DATE	Reason

STATUS 阶段 Design Stage

DRAWN 制图

PROCESS 工艺

CHECKED 复核

REVIEW 审核

APPROVAL 审批

FIRST FLOOR LAYOUT

图纸名称
PROJECT TITLE

SHEET No.			
图纸编号			
SCALE 比例	A3 1:250	DATE 日期	2020.09.15

FLOOR MATERIAL KEY NOTES

ITEM NO.	DESCRIPTION	SPECIFICATION
①	Ceramic tile	800X800mm
②	Ceramic tile	300X300mm
③	carpet	
④	Concrete	
⑤	Wooden step	

工 艺 TECHNICS
设 备 EQUIPMENT
电 气 ELECTRICITY
暖 通 H.V.A.C.
给 排 水 PLUMBING
结 构 STRUCTURE
建 筑 ARCHITECTURE
公 司 CONFIRMED BY



佛山市筑建集成房屋科技有限公司
Matrix Living Co., Ltd

版权所有
This drawing is copyright

1. 未标注尺寸部分，不可擅自按图纸（含CAD文件）量取尺寸，所有尺寸均需通过放样确定，未特别注明部分，其标注单位皆为毫米mm。
2. 施工单位必须对现场条件及图纸进行复核，如有不符之处，需及时通知设计师，更改后才能施工；否则施工单位需承担所有责任。
3. 本资料仅供指定收件人个人及私下使用，未经同意不得散布、泄露、抄送本资料。

1. DIMENSIONS NOT SPECIFIED. DIMENSIONS ON DRAWINGS ARE NOT ALLOWED TO BE READ DIRECTLY. ALL DIMENSIONS SHOULD BE DETERMINED ACCORDING TO SITE LOFTING. IN THE ABSENCE OF A CLEARLY STATED LABEL, THE UNIT DEFAULTS TO MILLIMETERS.
2. CONTRACTORS SHALL VERIFY ALL MEASUREMENTS AND EXISTING CONDITIONS BEFORE PROCEEDING WITH THEIR WORK AND NOTIFY THE ARCHITECT IMMEDIATELY OF ANY DISCREPANCIES. ONLY AFTER THE DESIGNER CORRECTS CAN THE CONSTRUCTION BEGIN. OTHERWISE, THE CONTRACTOR SHALL ASSUME ALL RESPONSIBILITIES.
3. THE INFORMATION IS INTENDED ONLY FOR THE PERSONAL AND CONFIDENTIAL USE OF THE DESIGNATED RECIPIENT. ANY DISCLOSURE, COPY DISTRIBUTION, OR THE TAKING OF ANY ACTION IN RELIANCE ON THE CONTENTS OF THIS INFORMATION IS STRICTLY PROHIBITED.

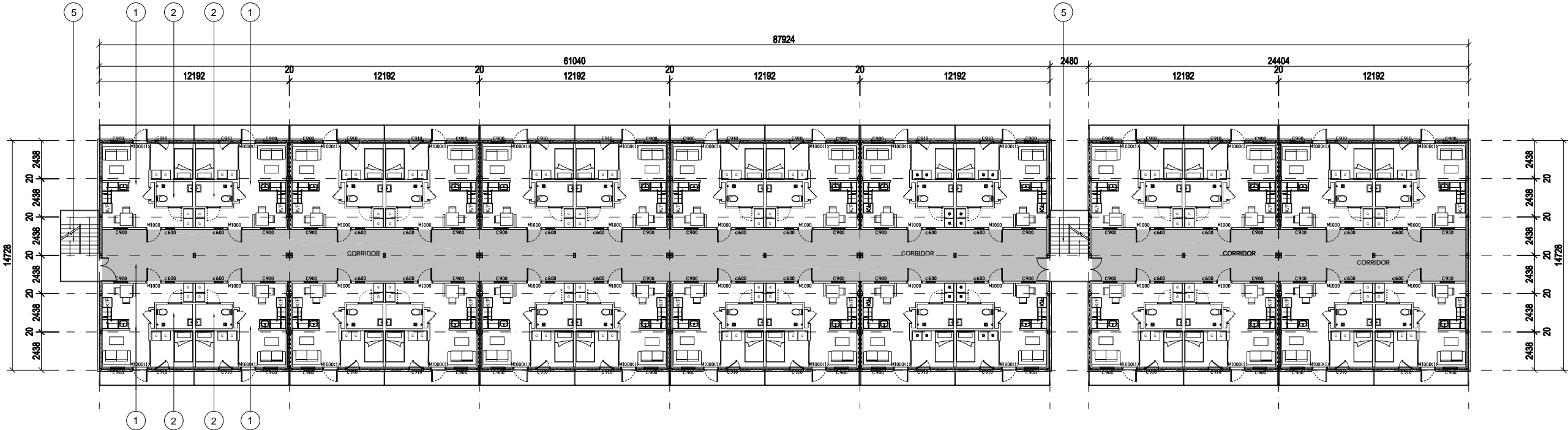

SECOND FLOOR LAYOUT

索引图
KEY PLAN

项目名称
PROJECT TITLE

PROJECT No.
项目编号

REV	DATE	Reason

STATUS
阶段 Design Stage

DRAW
制图

PROCESS
工艺

CHECKED
复核

REVIEW
审核

APPROVAL
审批

SECOND FLOOR LAYOUT

图纸名称
PROJECT TITLE

SHEET No.
图纸编号

SCALE 1:200 DATE 2019.11.12
比例 日期

FLOOR MATERIAL KEY NOTES

ITEM NO.	DESCRIPTION	SPECIFICATION
①	Ceramic tile	800X800mm
②	Ceramic tile	300X300mm
③	carpet	
④	Concrete	
⑤	Wooden step	COLOR:

会签 CONFIRMED BY
建筑 ARCHITECTURE
结构 STRUCTURE
给排水 PLUMBING
暖通 H.V.A.C.
电气 ELECTRICITY
设备 EQUIPMENT
工艺 TECHNIQUES



佛山市筑建集成房屋科技有限公司
Matrix Living Co., Ltd

版权所有
This drawing is copyright

1. 未标注尺寸部分，不可擅自按图施工（含CAD文件）量取尺寸，所有尺寸均需通过放样确定，未特别注明部分，其标注单位皆为毫米mm。
2. 施工单位必须对现场条件及图纸进行复核，如有不符之处，需及时通知设计师，更改后才能施工；否则施工单位需承担所有责任。
3. 本资料仅供指定收件人个人及私下使用，未经同意不得散布、泄露、抄送本资料。

1. DIMENSIONS NOT SPECIFIED. DIMENSIONS ON DRAWINGS ARE NOT ALLOWED TO BE READ DIRECTLY. ALL DIMENSIONS SHOULD BE DETERMINED ACCORDING TO SITE LOFTING. IN THE ABSENCE OF A CLEARLY STATED LABEL, THE UNIT DEFAULTS TO MILLIMETRES.
2. CONTRACTORS SHALL VERIFY ALL MEASUREMENTS AND EXISTING CONDITIONS BEFORE PROCEEDING WITH THEIR WORK AND NOTIFY THE ARCHITECT IMMEDIATELY OF ANY DISCREPANCIES. ONLY AFTER THE DESIGNER CORRECTS CAN THE CONSTRUCTION BEGIN. OTHERWISE, THE CONTRACTOR SHALL ASSUME ALL RESPONSIBILITIES.
3. THE INFORMATION IS INTENDED ONLY FOR THE PERSONAL AND CONFIDENTIAL USE OF THE DESIGNATED RECIPIENT. ANY DISCLOSURE, COPY DISTRIBUTION, OR THE TAKING OF ANY ACTION IN RELIANCE ON THE CONTENTS OF THIS INFORMATION IS STRICTLY PROHIBITED.

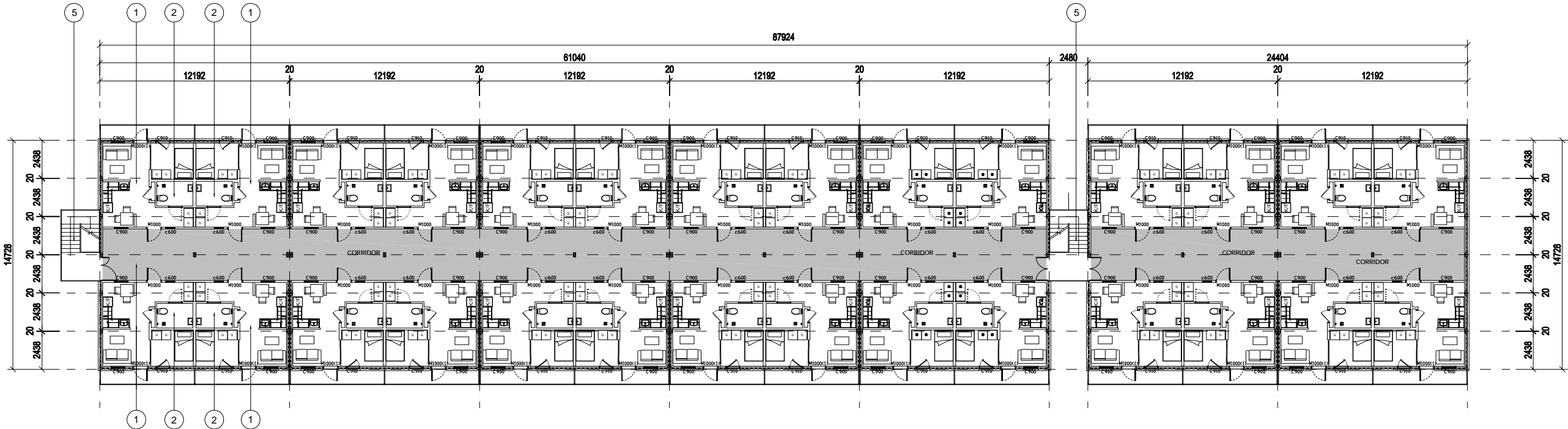

THIRD FLOOR LAYOUT

索引图
KEY PLAN

项目名称
PROJECT TITLE

PROJECT No.
项目编号

REV	DATE	Reason

STATUS
阶段 Design Stage

DRAW
制图

PROCESS
工艺

CHECKED
复核

REVIEW
审核

APPROVAL
审批

THIRD FLOOR LAYOUT

图纸名称
PROJECT TITLE

SHEET No.
图纸编号

SCALE
比例 1:200

DATE
日期 2019.11.12

FLOOR MATERIAL KEY NOTES

ITEM NO.	DESCRIPTION	SPECIFICATION
①	Ceramic tile	800X800mm
②	Ceramic tile	300X300mm
③	carpet	
④	Concrete	
⑤	Wooden step	

工 技 TECHNICS
投 备 EQUIPMENT
电 气 ELECTRICITY
照 通 H.V.A.C.
给 排 水 PLUMBING
结 构 STRUCTURE
会 签 CONFIRMED BY
建 筑 ARCHITECTURE



MATRIX LIVING
 佛山市筑建集成房屋科技有限公司
 Matrix Living Co., Ltd

版权所有
 This drawing is copyright
 1. 未标注尺寸部分，不可擅自按图施工（含CAD文件）量取尺寸，所有尺寸均需通过放样确定，未特别注明部分，其标注单位均为毫米mm。
 2. 施工单位必须对现场条件及图纸进行复核，如有不符之处，需及时通知设计师，更改后才能施工；否则施工单位需承担所有责任。
 3. 本资料仅供指定收件人个人及私下使用，未经同意不得散布、泄露、抄送本资料。

1. DIMENSIONS NOT SPECIFIED. DIMENSIONS ON DRAWINGS ARE NOT ALLOWED TO BE READ DIRECTLY. ALL DIMENSIONS SHOULD BE DETERMINED ACCORDING TO SITE LOFTING. IN THE ABSENCE OF A CLEARLY STATED LABEL, THE UNIT DEFAULTS TO MILLIMETRES.
 2. CONTRACTORS SHALL VERIFY ALL MEASUREMENTS AND EXISTING CONDITIONS BEFORE PROCEEDING WITH THIS WORK AND NOTIFY THE ARCHITECT IMMEDIATELY OF ANY DISCREPANCIES. ONLY AFTER THE DESIGNER CORRECTS CAN THE CONSTRUCTION BEGIN. OTHERWISE, THE CONTRACTOR SHALL ASSUME ALL RESPONSIBILITIES.
 3. THE INFORMATION IS INTENDED ONLY FOR THE PERSONAL AND CONFIDENTIAL USE OF THE DESIGNATED RECIPIENT. ANY DISCLOSURE, COPY DISTRIBUTION, OR THE TAKING OF ANY ACTION IN RELIANCE ON THE CONTENTS OF THIS INFORMATION IS STRICTLY PROHIBITED.

索引图
KEY PLAN

项目名称
PROJECT TITLE

PROJECT No.	
项目编号	
REV	DATE
	Reason

STATUS
阶段 Design Stage

DRAW
制图

PROCESS
工艺

CHECKED
复核

REVIEW
审核

APPROVAL
审批

ELEVATION A

图纸名称
PROJECT TITLE

SHEET No.
图纸编号

SCALE 1:200 DATE 2019.11.12
比例 日期

Roof

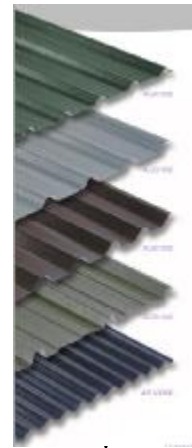

Fiber cement cladding



Fiber cement cladding



Aluminium Casement door



Aluminium Casement window

South Elevation
SCALE:1:200

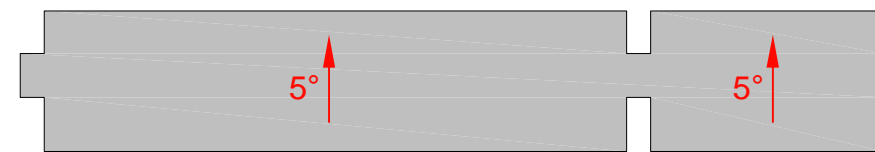

EXTERIOR ELEVATIONS KEY NOTES

ITEM NO.	DESCRIPTION	FINISH
①	Fiber cement decorative board (15mm)	COLOR:
②	Fiber cement decorative board (15mm)	COLOR:
③	Stainless steel handrail	
④	Parapet wall	
⑤	SHS 50x50mm	
⑥	SHS 40x40mm	
⑦	Wooden step	

工 技 TECHNICS
 投 备 EQUIPMENT
 电 气 ELECTRICITY
 照 亮 ILLUMINATION
 给 排 水 PLUMBING
 结 构 STRUCTURE
 会 签 CONFIRMED BY
 建 筑 ARCHITECTURE



MATRIX LIVING
 佛山市筑建集成房屋科技有限公司
 Matrix Living Co., Ltd

版权所有
 This drawing is copyright
 1. 未标注尺寸部分，不可擅自按图施工（含CAD文件）量取尺寸。所有尺寸均需通过放样确定，未特别注明部分，其标注单位均为毫米mm。
 2. 施工单位必须对现场条件及图纸进行复核，如有不符之处，需及时通知设计师，更改后才能施工。否则施工单位需承担所有责任。
 3. 本资料仅供指定收件人个人及私下使用，未经同意不得散布、泄露、抄送本资料。

1. DIMENSIONS NOT SPECIFIED. DIMENSIONS ON DRAWINGS ARE NOT ALLOWED TO BE READ DIRECTLY. ALL DIMENSIONS SHOULD BE DETERMINED ACCORDING TO SITE LOFTING. IN THE ABSENCE OF A CLEARLY STATED LABEL, THE UNIT DEFAULTS TO MILLIMETRES.
 2. CONTRACTORS SHALL VERIFY ALL MEASUREMENTS AND EXISTING CONDITIONS BEFORE PROCEEDING WITH THEIR WORK AND NOTIFY THE ARCHITECT IMMEDIATELY OF ANY DISCREPANCIES. ONLY AFTER THE DESIGNER CORRECTS CAN THE CONSTRUCTION BEGIN. OTHERWISE, THE CONTRACTOR SHALL ASSUME ALL RESPONSIBILITIES.
 3. THE INFORMATION IS INTENDED ONLY FOR THE PERSONAL AND CONFIDENTIAL USE OF THE DESIGNATED RECIPIENT. ANY DISCLOSURE, COPY DISTRIBUTION, OR THE TAKING OF ANY ACTION IN RELIANCE ON THE CONTENTS OF THIS INFORMATION IS STRICTLY PROHIBITED.

索引图
KEY PLAN

项目名称
PROJECT TITLE

PROJECT No.		
项目编号		
REV	DATE	Reason

STATUS
阶段 Design Stage

DRAW
制图

PROCESS
工艺

CHECKED
复核

REVIEW
审核

APPROVAL
审批

ELEVATION B/C

图纸名称
PROJECT TITLE

SHEET No.
图纸编号

SCALE 1:100 DATE 2019.11.12
比例 日期

Fire Rated steel door

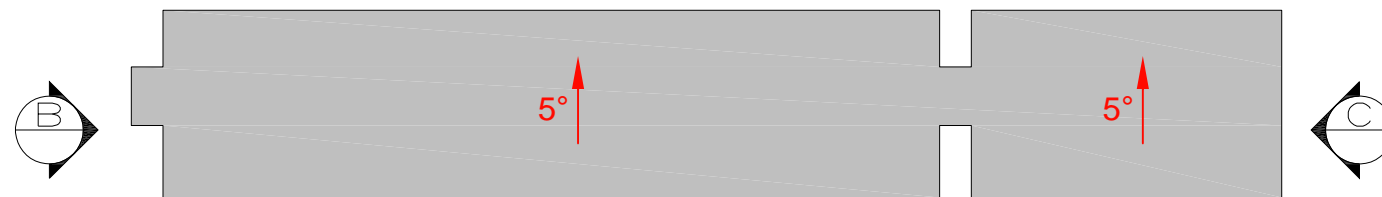
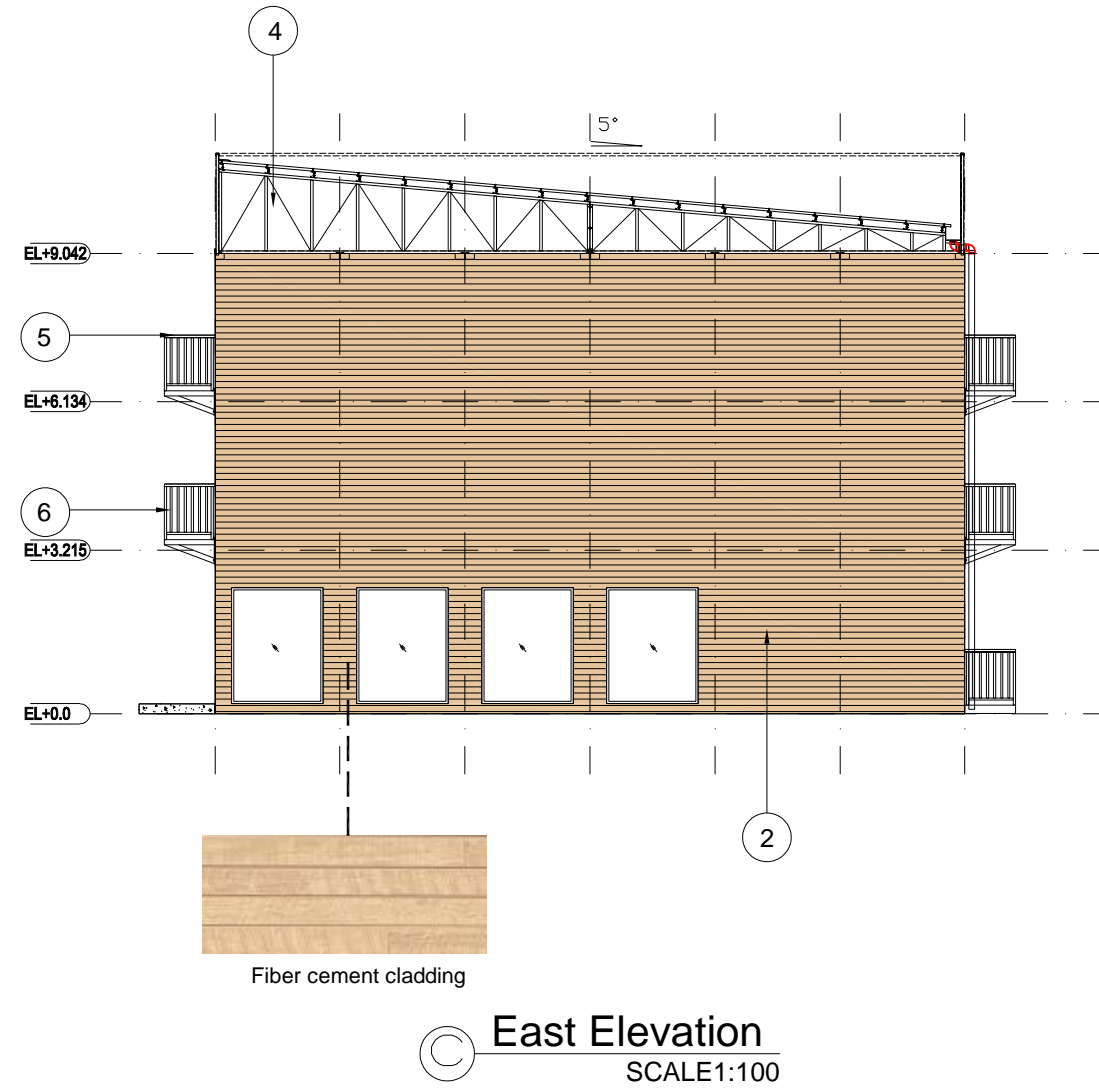

EXTERIOR ELEVATIONS KEY NOTES

ITEM NO.	DESCRIPTION	FINISH
①	Fiber cement decorative board (15mm)	COLOR:
②	Fiber cement decorative board (15mm)	COLOR:
③	Stainless steel handrail	
④	Parapet wall	COLOR: white
⑤	SHS 50x50mm	COLOR: matt black
⑥	SHS 40x40mm	COLOR: matt black
⑦	Wooden step	COLOR:

工 术 TECHNICS
 设 备 EQUIPMENT
 电 气 ELECTRICITY
 照 明 H.V.A.C.
 给 排 水 PLUMBING
 结 构 STRUCTURE
 会 签 CONFIRMED BY
 建 筑 ARCHITECTURE



MATRIX LIVING
佛山市筑建集成房屋科技有限公司
Matrix Living Co., Ltd

版权所有
This drawing is copyright

1. 未标注尺寸部分，不可擅自按图纸（含CAD文件）量取尺寸，所有尺寸均需通过放样确定，未特别注明部分，其标注单位皆为毫米mm。
2. 施工单位必须对现场条件及图纸进行复核，如有不符之处，需及时通知设计师，更改后才能施工；否则施工单位需承担所有责任。
3. 本资料仅供指定收件人个人及私下使用，未经同意不得散布、泄露、抄送本资料。

1. DIMENSIONS NOT SPECIFIED. DIMENSIONS ON DRAWINGS ARE NOT ALLOWED TO BE READ DIRECTLY. ALL DIMENSIONS SHOULD BE DETERMINED ACCORDING TO SITE LOFTING. IN THE ABSENCE OF A CLEARLY STATED LABEL, THE UNIT DEFAULTS TO MILLIMETRES.
2. CONTRACTORS SHALL VERIFY ALL MEASUREMENTS AND EXISTING CONDITIONS BEFORE PROCEEDING WITH THIS WORK AND NOTIFY THE ARCHITECT IMMEDIATELY OF ANY DISCREPANCIES. ONLY AFTER THE DESIGNER CORRECTS CAN THE CONSTRUCTION BEGIN. OTHERWISE, THE CONTRACTOR SHALL ASSUME ALL RESPONSIBILITIES.
3. THE INFORMATION IS INTENDED ONLY FOR THE PERSONAL AND CONFIDENTIAL USE OF THE DESIGNATED RECIPIENT. ANY DISCLOSURE, COPY DISTRIBUTION, OR THE TAKING OF ANY ACTION IN RELIANCE ON THE CONTENTS OF THIS INFORMATION IS STRICTLY PROHIBITED.

索引图
KEY PLAN

项目名称
PROJECT TITLE

PROJECT No.
项目编号

REV	DATE	Reason

STATUS
阶段 Design Stage

DRAW
制图

PROCESS
工艺

CHECKED
复核

REVIEW
审核

APPROVAL
审批

ELEVATION D

图纸名称
PROJECT TITLE

SHEET No.
图纸编号

SCALE 1:200 DATE 2019.11.12
比例 日期

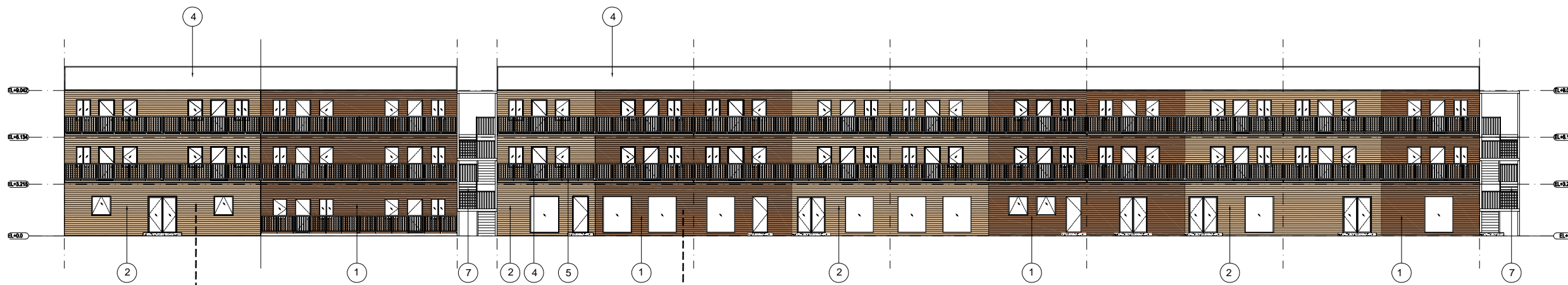

Fiber cement cladding



Fiber cement cladding



North Elevation
SCALE 1:200

EXTERIOR ELEVATIONS KEY NOTES

ITEM NO.	DESCRIPTION	FINISH
①	Fiber cement decorative board (15mm)	COLOR:
②	Fiber cement decorative board (15mm)	COLOR:
③	Stainless steel handrail	
④	Parapet wall	
⑤	SHS 50x50mm	
⑥	SHS 40x40mm	
⑦	Wooden step	

工 术 TECHNICS
投 资 EQUIPMENT
电 气 ELECTRICITY
照 明 H.V.A.C.
给 排 水 PLUMBING
结 构 STRUCTURE
会 签 CONFIRMED BY
建 筑 ARCHITECTURE



MATRIX LIVING
佛山市筑建集成房屋科技有限公司
Matrix Living Co., Ltd

版权所有
This drawing is copyright

1.未标注尺寸部分,不可擅自按图纸(含CAD文件)量取尺寸,所有尺寸均需通过放样确定,未特别注明部分,其标注单位皆为毫米mm。
2.施工单位必须对现场条件及图纸进行复核,如有不符之处,需及时通知设计师,更改后才能施工;否则施工单位需承担所有责任。
3.本资料仅供指定收件人个人及私下使用,未经同意不得散布、泄露、抄送本资料。

1. DIMENSIONS NOT SPECIFIED. DIMENSIONS ON DRAWINGS ARE NOT ALLOWED TO BE READ DIRECTLY. ALL DIMENSIONS SHOULD BE DETERMINED ACCORDING TO SITE LOFTING. IN THE ABSENCE OF A CLEARLY STATED LABEL, THE UNIT DEFAULTS TO MILLIMETRES.
2. CONTRACTORS SHALL VERIFY ALL MEASUREMENTS AND EXISTING CONDITIONS BEFORE PROCEEDING WITH THIS WORK AND NOTIFY THE ARCHITECT IMMEDIATELY OF ANY DISCREPANCIES. ONLY AFTER THE DESIGNER CORRECTS CAN THE CONSTRUCTION BEGIN. OTHERWISE, THE CONTRACTOR SHALL ASSUME ALL RESPONSIBILITIES.
3. THE INFORMATION IS INTENDED ONLY FOR THE PERSONAL AND CONFIDENTIAL USE OF THE DESIGNATED RECIPIENT. ANY DISCLOSURE, COPY DISTRIBUTION, OR THE TAKING OF ANY ACTION IN RELIANCE ON THE CONTENTS OF THIS INFORMATION IS STRICTLY PROHIBITED.

索引图
KEY PLAN

项目名称
PROJECT TITLE

PROJECT No.
项目编号

REV	DATE	Reason

STATUS
阶段 Design Stage

DRAW
制图

PROCESS
工艺

CHECKED
复核

REVIEW
审核

APPROVAL
审批

SECTION A

图纸名称
PROJECT TITLE

SHEET No.
图纸编号

SCALE
比例 1:200

DATE
日期 2019.11.12

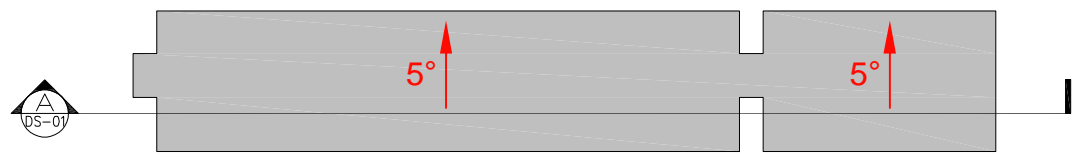
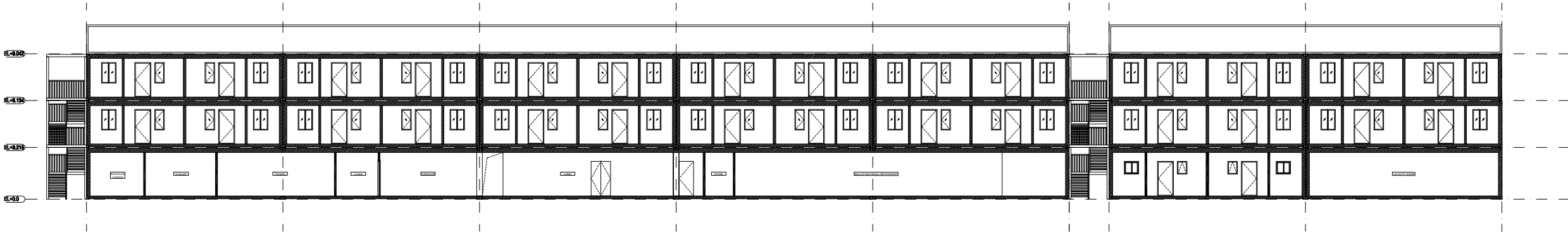

SECTION
SCALE 1:200

会签 CONFIRMED BY
建筑 ARCHITECTURE
结构 STRUCTURE
给排水 PLUMBING
暖通 H.V.A.C.
电气 ELECTRICITY
设备 EQUIPMENT
工艺 TECHNIQUES

Window and Door Schedule



佛山市筑建集成房屋科技有限公司
Matrix Living Co., Ltd

Door					
#	M5424	M1824	M1024	M1000	M1000(1)
Size (W x H)	5400 x2200	1800 x2200	1000 x2200	980 x2100	980 x2100
Elevation					
Description	Casement door	Casement door	Casement door	Casement bedroom door	Casement bedroom door
Glazing	Double glazed	Double glazed	Steel fireproof door	Wooden door	Double glazed
Finish	Powder coated aluminium (frame colour: matt black)	Powder coated aluminium (frame colour: matt black)			Powder coated aluminium (frame colour: matt black)

Window						
#	C6615	C3615	C1815	C900	C910	C600
Size (W x H)	6600 x2200	3600 x2200	1800 x2200	890 x1285	900 x1285	590x1285
Elevation						
Description	Fixed window	Fixed window	Fixed window	Fixed window	Casement window	Fixed window
Glazing	Double glazed	Double glazed	Double glazed	Double glazed	Double glazed	Double glazed
Finish	Powder coated aluminium (frame colour: matt black)	Powder coated aluminium (frame colour: matt black)	Powder coated aluminium (frame colour: matt black)	Powder coated aluminium (frame colour: matt black)	Powder coated aluminium (frame colour: matt black)	Powder coated aluminium (frame colour: matt black)

版权所有
This drawing is copyright

1. 未标注尺寸部分, 不可擅自按图施工 (含CAD文件) 量取尺寸, 所有尺寸均要通过放样确定。未特别注明部分, 其标注单位为毫米mm。
2. 施工时必须对现场条件及图纸进行复核, 如有不符之处, 请及时通知设计师, 更改后才能施工; 否则施工方要承担所有责任。
3. 本资料仅供指定收件人个人及私下使用, 未经同意不得发布、泄露、抄送本资料。

1. DIMENSIONS NOT SPECIFIED. DIMENSIONS ON DRAWINGS ARE NOT ALLOWED TO BE READ DIRECTLY. ALL DIMENSIONS SHOULD BE DETERMINED ACCORDING TO SITE LIFTING. IN THE ABSENCE OF A CLEARLY STATED LABEL, THE UNIT DEFAULTS TO MILLIMETRES.
2. CONTRACTORS SHALL VERIFY ALL MEASUREMENTS AND EXISTING CONDITIONS BEFORE PROCEEDING WITH THIS WORK AND NOTIFY THE ARCHITECT IMMEDIATELY OF ANY DISCREPANCIES. ONLY AFTER THE DESIGNER CORRECTS CAN THE CONSTRUCTION BEGIN OTHERWISE, THE CONTRACTOR SHALL ASSUME ALL RESPONSIBILITIES.
3. THE INFORMATION IS INTENDED ONLY FOR THE PERSONAL AND CONFIDENTIAL USE OF THE DESIGNATED RECIPIENT. ANY DISCLOSURE, COPY DISTRIBUTION, OR THE TAKING OF ANY ACTION IN RELIANCE ON THE CONTENTS OF THIS INFORMATION IS STRICTLY PROHIBITED.

索引图
KEY PLAN

项目名称
PROJECT TITLE

PROJECT No. 项目编号		
REV	DATE	Reason

STATUS 阶段 Design Stage

DRAWN 制图

PROCESS 工艺

CHECKED 复核

REVIEW 审核

APPROVAL 审批

Window and Door Schedule

图纸名称
PROJECT TITLE

SHEET No. 图纸编号			
SCALE 比例	1:100	DATE 日期	2020.09.15

工 艺 TECHNIQS
设 备 EQUIPMENT
电 气 ELECTRICITY
暖 通 H.V.A.C.
给 排 水 PLUMBING
结 构 STRUCTURE
建 筑 ARCHITECTURE

CONFIRMED BY
公 司



MATRIX LIVING
 佛山市筑建集成房屋科技有限公司
 Matrix Living Co., Ltd

版权所有
 This drawing is copyright
 1. 未标注尺寸部分，不可擅自按图施工。所有尺寸均通过放样确定，未特别注明部分，其标注单位皆为毫米mm。
 2. 施工单位必须对现场条件及图纸进行复核，如有不符之处，需及时通知设计师，更改后才能施工。否则施工单位需承担所有责任。
 3. 本资料仅供指定收件人个人及私下使用，未经同意不得散布、泄露、抄送本资料。

1. DIMENSIONS NOT SPECIFIED. DIMENSIONS ON DRAWINGS ARE NOT ALLOWED TO BE READ DIRECTLY. ALL DIMENSIONS SHOULD BE DETERMINED ACCORDING TO SITE LOFTING. IN THE ABSENCE OF A CLEARLY STATED LABEL, THE UNIT DEFAULTS TO MILLIMETERS.
 2. CONTRACTORS SHALL VERIFY ALL MEASUREMENTS AND EXISTING CONDITIONS BEFORE PROCEEDING WITH THEIR WORK AND NOTIFY THE ARCHITECT IMMEDIATELY OF ANY DISCREPANCIES. ONLY AFTER THE DESIGNER CORRECTS CAN THE CONSTRUCTION BEGIN OTHERWISE, THE CONTRACTOR SHALL ASSUME ALL RESPONSIBILITIES.
 3. THE INFORMATION IS INTENDED ONLY FOR THE PERSONAL AND CONFIDENTIAL USE OF THE DESIGNATED RECIPIENT. ANY DISCLOSURE, COPY DISTRIBUTION, OR THE TAKING OF ANY ACTION IN RELIANCE ON THE CONTENTS OF THIS INFORMATION IS STRICTLY PROHIBITED.

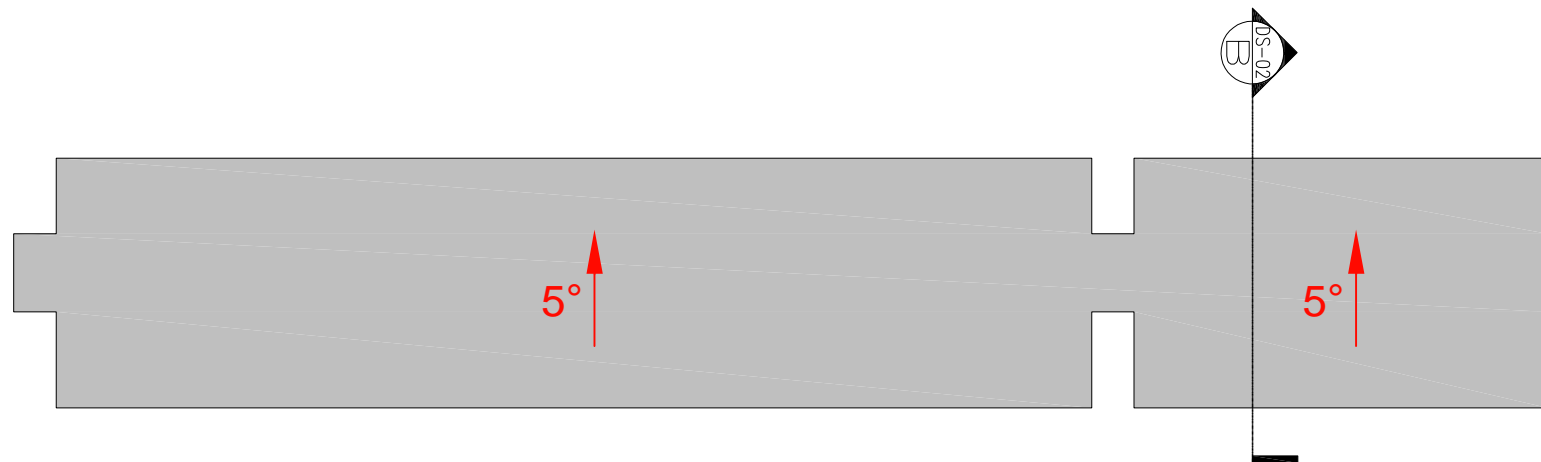
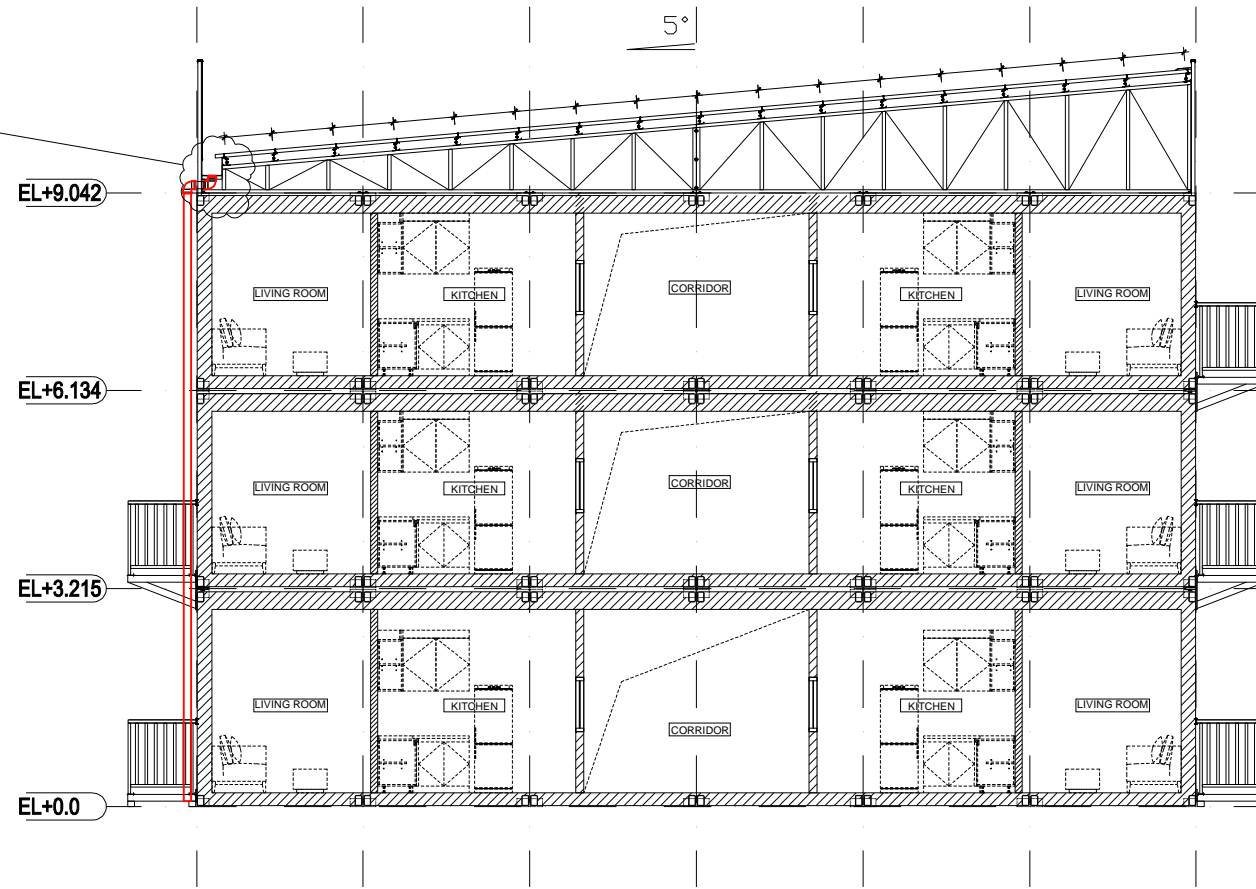
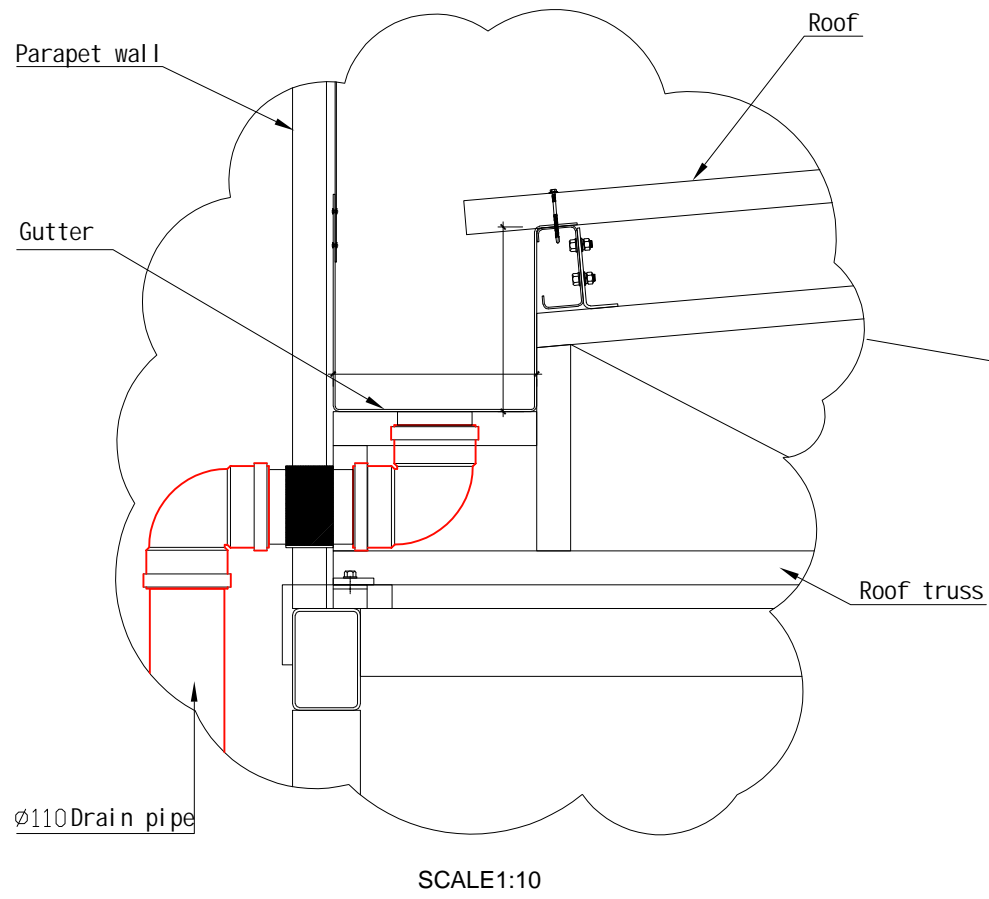

SECTION B
 SCALE 1:75

索引图
 KEY PLAN

项目名称
 PROJECT TITLE

PROJECT No.		
项目编号		
REV	DATE	Reason

STATUS 阶段	Design Stage
DRAW 制图	
PROCESS 工艺	
CHECKED 复核	
REVIEW 审核	
APPROVAL 审批	

SECTION B

图纸名称
 PROJECT TITLE

SHEET No.	
图纸编号	
SCALE 比例	1:75
DATE 日期	2019.11.12

会签 CONFIRMED BY
 建筑 ARCHITECTURE
 给排水 PLUMBING
 暖通 H.V.A.C.
 电气 ELECTRICITY
 设备 EQUIPMENT
 工 TECHNIQUES