

PLAN NUMBER
G___/2021

MAP REFERENCE 6528-36-M, 6528-36-N & 6528-45-D

SHEET SHEET 1 OF 10

TITLE SYSTEM RPA & CROWN LAND

TITLE REFERENCE
CT 5486/484, CT 5512/541, CT 5219/142,
CR 6185/540, CR 6185/542, CR 5753/895,
CR 5753/901 & CR 5753/889.

R1925 AB "CLOSED ROAD". VESTED IN CITY OF CHARLES STURT. CONFIRMED IN GOVERNMENT GAZETTE 11-10-1934. NO CERTIFICATE OF TITLE ISSUED

R1925 AA "CLOSED ROAD". VESTED IN CITY OF CHARLES STURT. CONFIRMED IN GOVERNMENT GAZETTE 11-10-1934. NO CERTIFICATE OF TITLE ISSUED

PLAN EXAMINED

PLAN APPROVED

HUNDRED. YATALA
AREA. TENNYSON & GRANGE
COUNCIL. CITY OF CHARLES STURT

PLAN PURSUANT TO THE LINEAR PARKS ACT 2006 SECTION 4(2)(A) DEFINING A PROPOSED LINEAR PARK, PROPOSED ROAD AREAS AND PROPOSED SHARED-USE PATH WITHIN THAT LINEAR PARK.

ALLOTMENT 30 IN F6178
ALLOTMENT 28 F612
ALLOTMENT 7 (RESERVE) IN S140
SEC 993
SEC 988
SEC 996
SEC 3286
SEC 987
SEC 995
SEC 897
R1925 AB
R1925 AA
PORTION OF FORT STREET

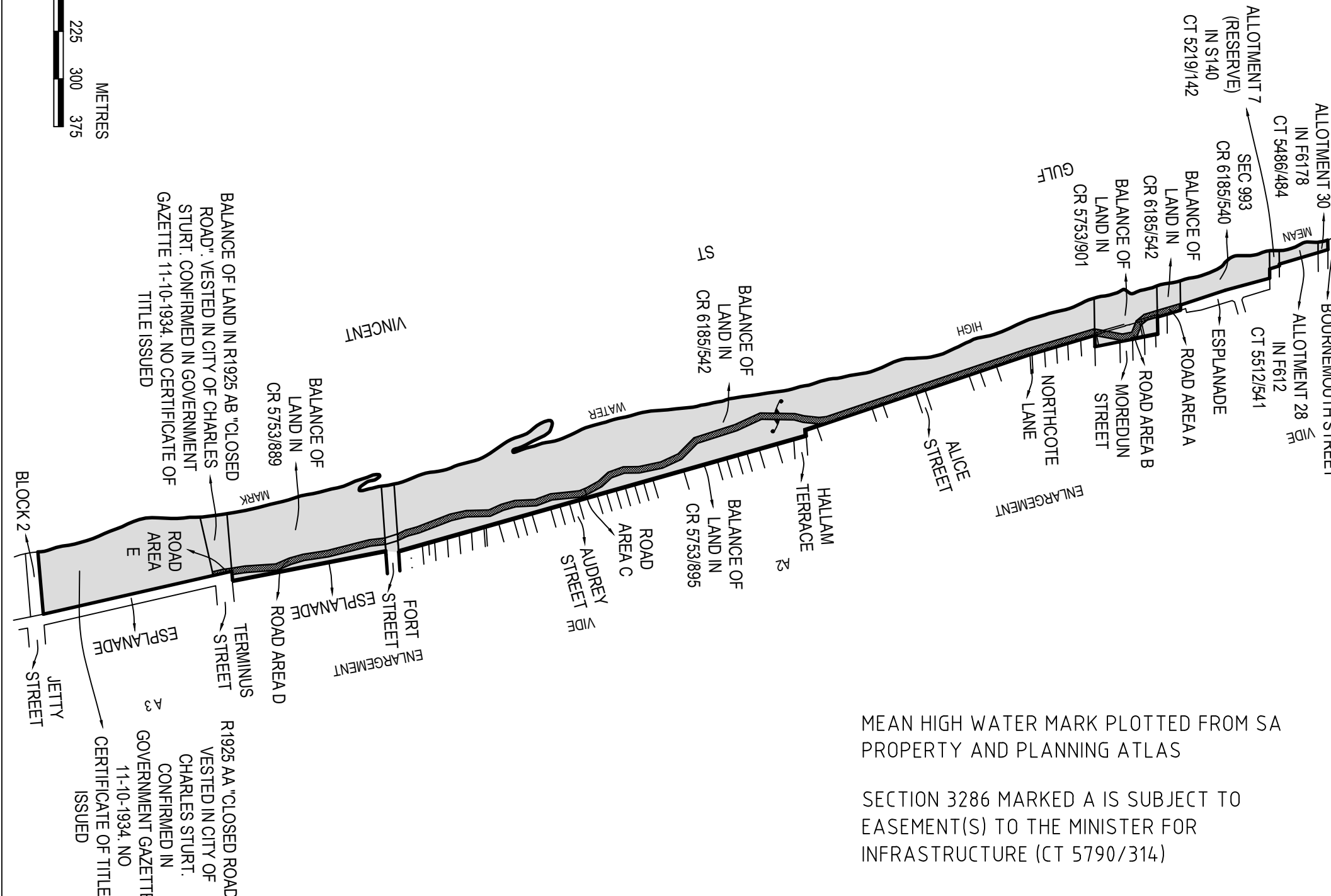
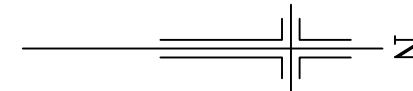
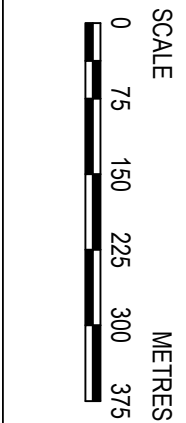



MEAN HIGH WATER MARK PLOTTED FROM SA PROPERTY AND PLANNING ATLAS

SECTION 3286 MARKED A IS SUBJECT TO EASEMENT(S) TO THE MINISTER FOR INFRASTRUCTURE (CT 5790/314)

SECTION 3286 MARKED B IS SUBJECT TO EASEMENT(S) TO THE ETSA CORPORATION (CT 5432/563)

ALLOTMENT 28 MARKED C IS SUBJECT TO A FREE AND UNRESTRICTED RIGHT(S) OF WAY.

-  LINEAR PARK
-  ROAD AREAS
-  PROPOSED PATH

JOHN C BESTED & ASSOC PTY LTD
ABN 96 004 596 908
SURVEYING & PLANNING CONSULTANTS
362 MAGILL ROAD KENSINGTON PARK 5068
PHONE (08) 8332 7111
email surveyors@johnbested.com.au

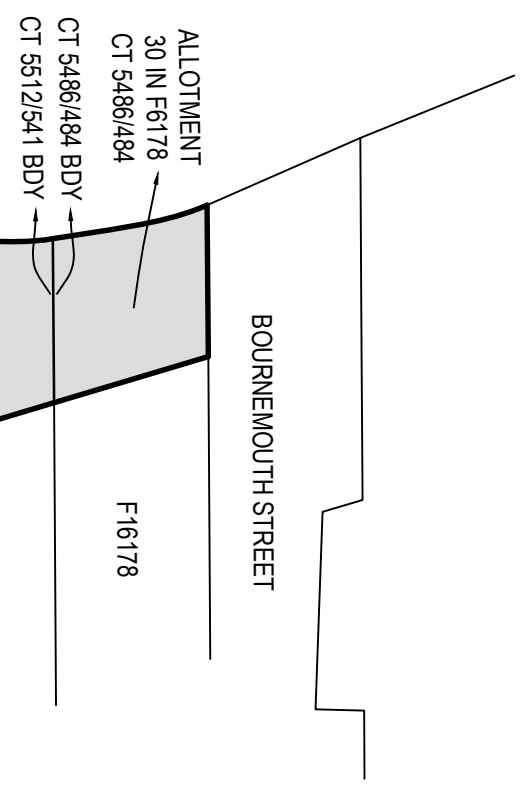

REFERENCE MARK

CNR	BEARING	FROM	DIST	PSM NO
1	195°13'	PSM FD	9.84	6528/1616

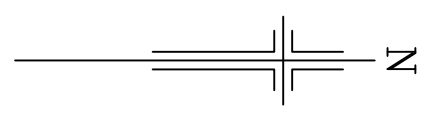

JOHN C BESTED & ASSOC PTY LTD
ABN 96 004 596 908
 SURVEYING & PLANNING CONSULTANTS
 362 MAGILL ROAD KENSINGTON PARK 5068
 PHONE (08) 8332 7111
 email surveyors@johnbested.com.au

REF	20450.4	DRAWING	20450.4-GRO	VERSION	4
-----	---------	---------	-------------	---------	---

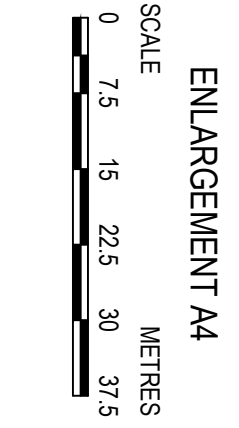

VIDE CONTINUATION ENLARGEMENT A5

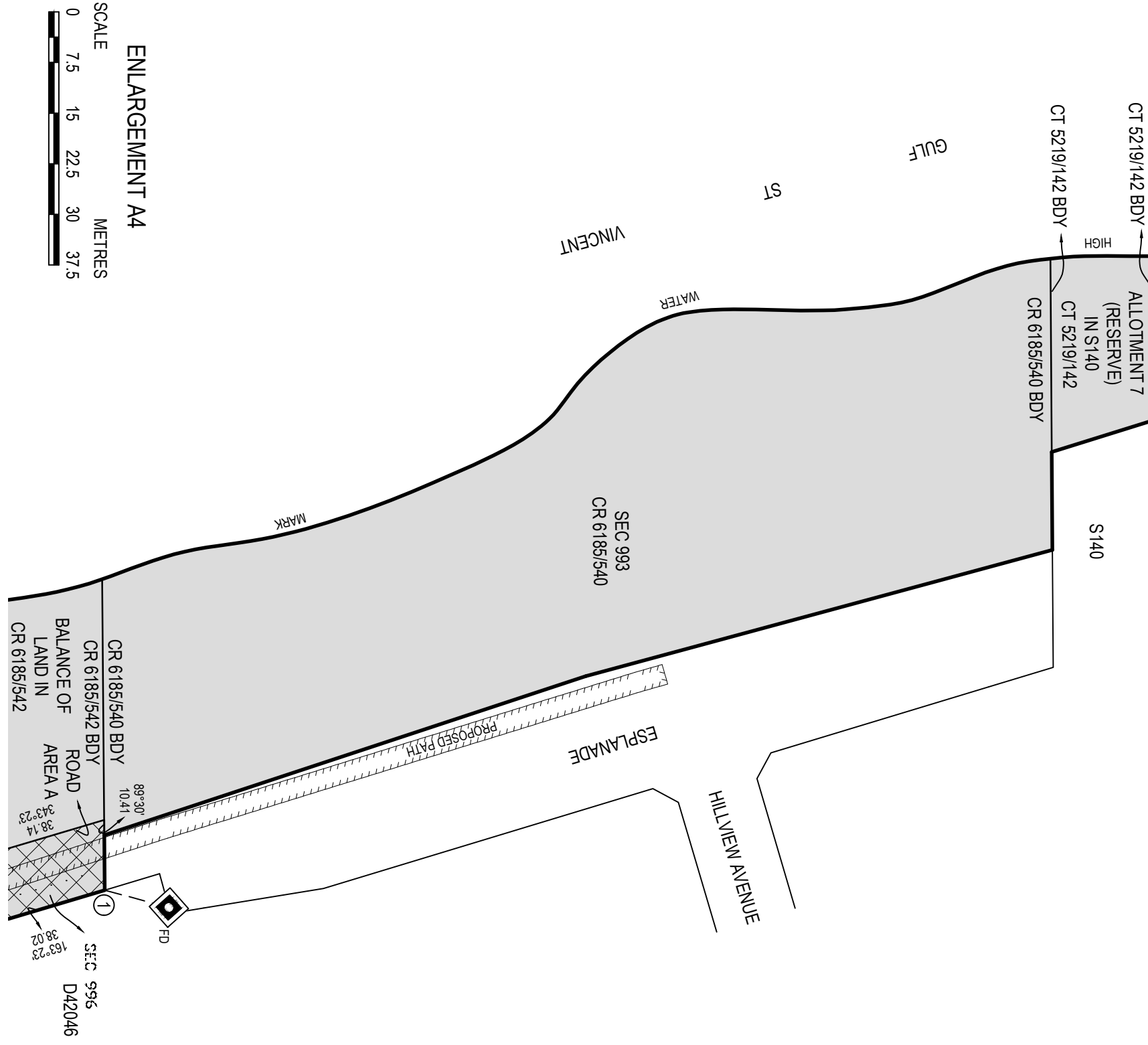

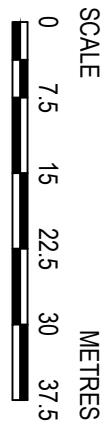

ENLARGEMENT A5

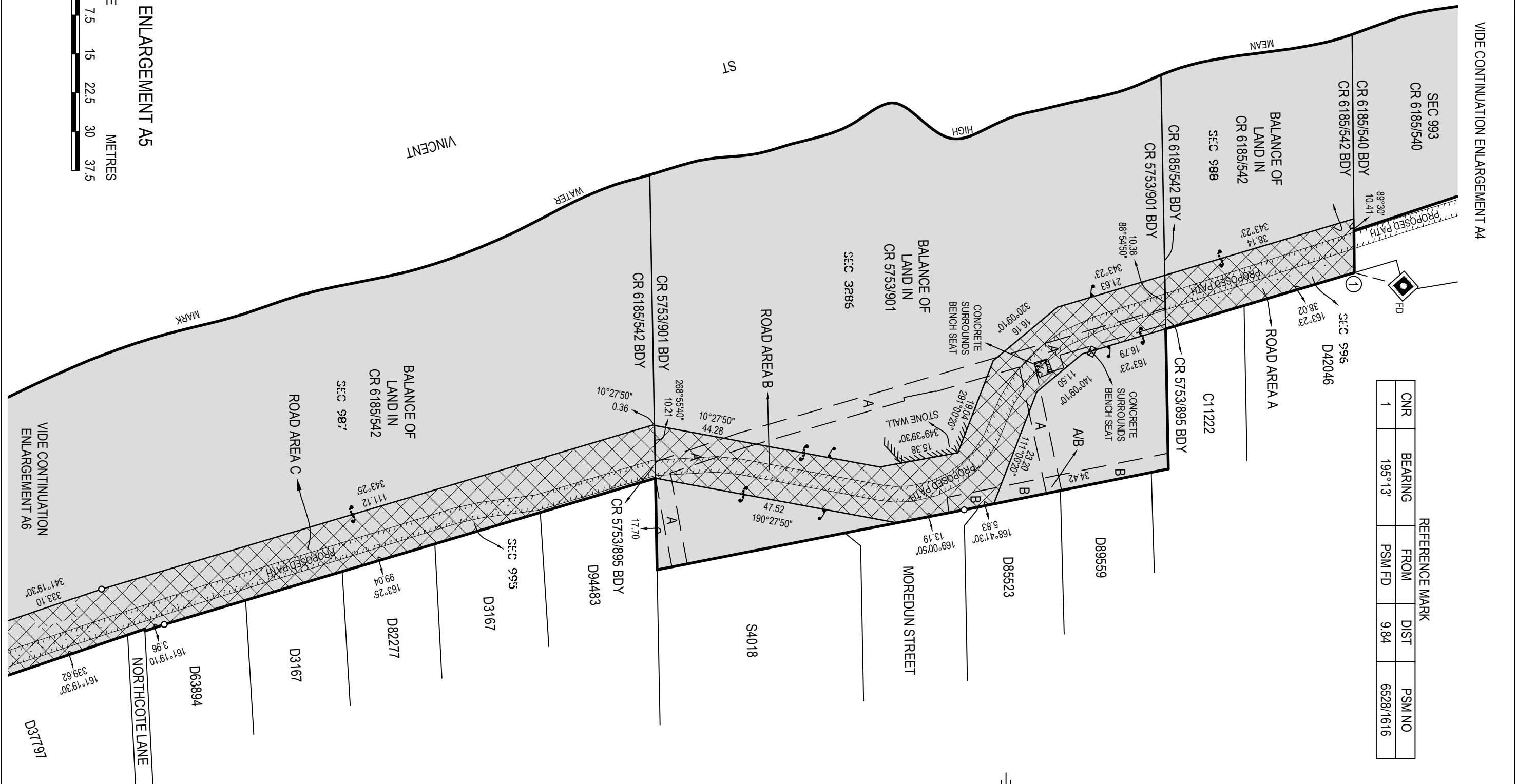

REFERENCE MARK

CNR	BEARING	FROM	DIST	PSM NO
1	195°13'	PSM FD	9.84	6528/1616

JOHN C BESTED & ASSOC PTY LTD
ABN 96 004 596 908
 SURVEYING & PLANNING CONSULTANTS
 362 MAGILL ROAD KENSINGTON PARK 5068
 PHONE (08) 8332 7111
 email surveyors@johnbested.com.au

REF	20450.4	DRAWING	20450.4-GRO	VERSION	4
-----	---------	---------	-------------	---------	---

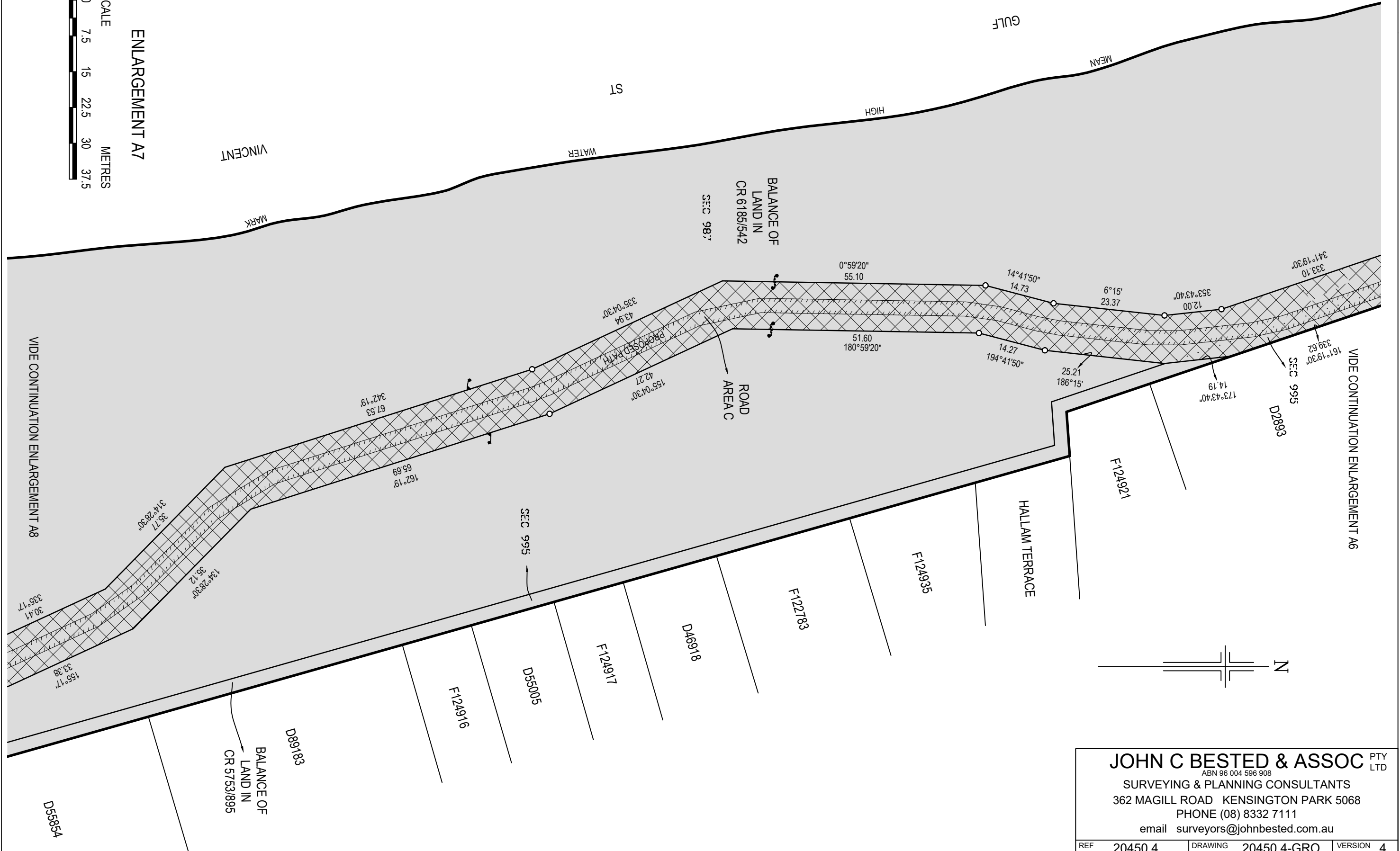
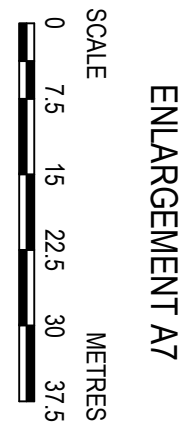

JOHN C BESTED & ASSOC PTY LTD
ABN 96 004 596 908
 SURVEYING & PLANNING CONSULTANTS
 362 MAGILL ROAD KENSINGTON PARK 5068
 PHONE (08) 8332 7111
 email surveyors@johnbested.com.au

REF	20450.4	DRAWING	20450.4-GRO	VERSION	4
-----	---------	---------	-------------	---------	---



ENLARGEMENT A8

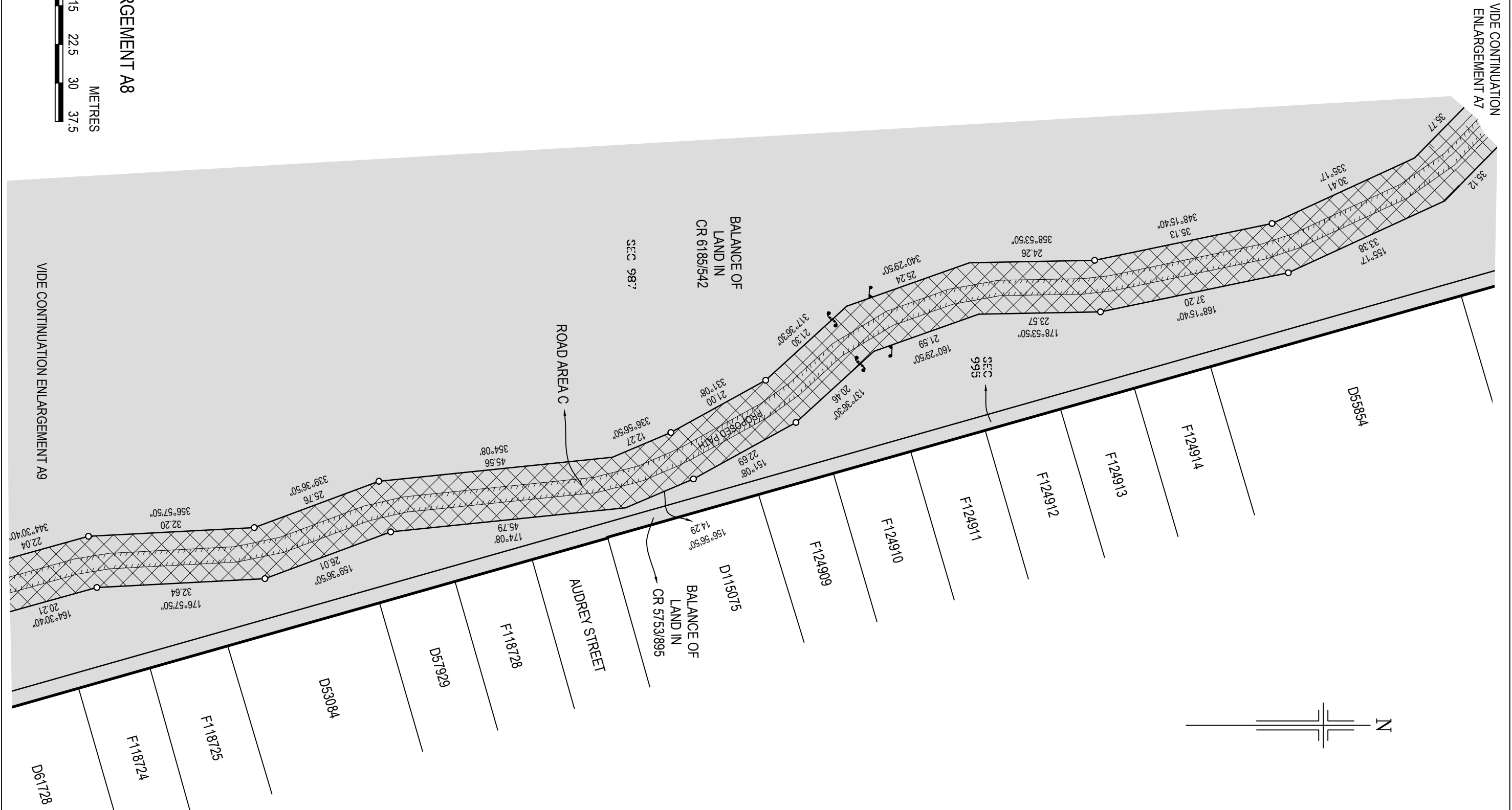

JOHN C BESTED & ASSOC PTY LTD
ABN 96 004 596 908
 SURVEYING & PLANNING CONSULTANTS
 362 MAGILL ROAD KENSINGTON PARK 5068
 PHONE (08) 8332 7111
 email surveyors@johnbested.com.au

REF	20450.4	DRAWING	20450.4-GRO	VERSION	4
-----	---------	---------	-------------	---------	---

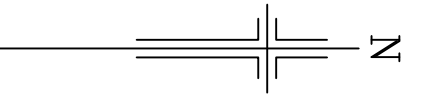
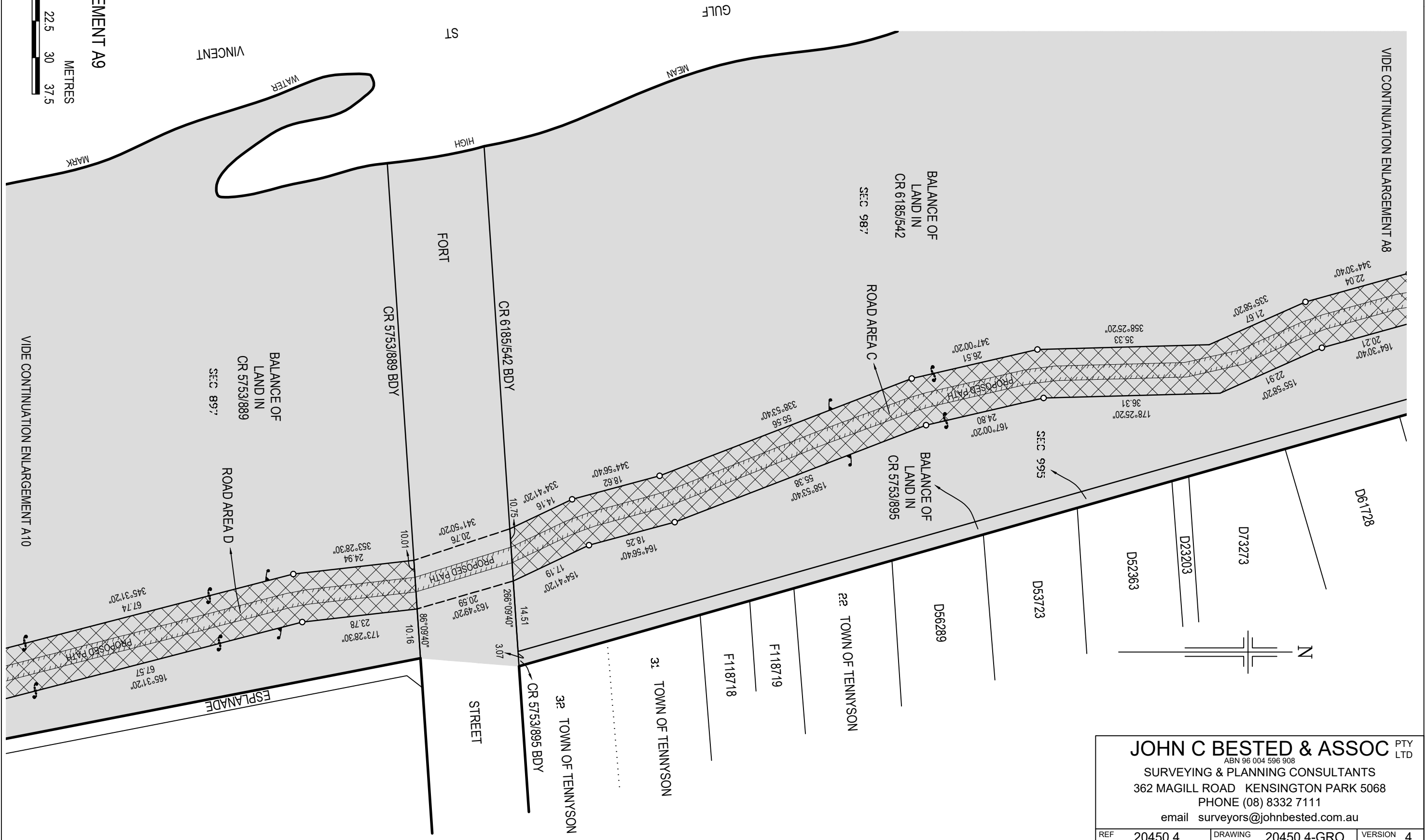
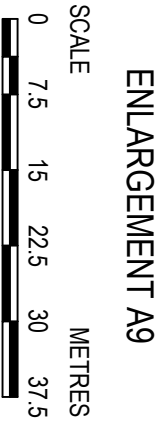

JOHN C BESTED & ASSOC PTY LTD
ABN 96 004 596 908
 SURVEYING & PLANNING CONSULTANTS
 362 MAGILL ROAD KENSINGTON PARK 5068
 PHONE (08) 8332 7111
 email surveyors@johnbested.com.au

REF	20450.4	DRAWING	20450.4-GRO	VERSION	4
-----	---------	---------	-------------	---------	---

