

Golden Grove Neighbourhood

Designated Entity: YAS Property & Development

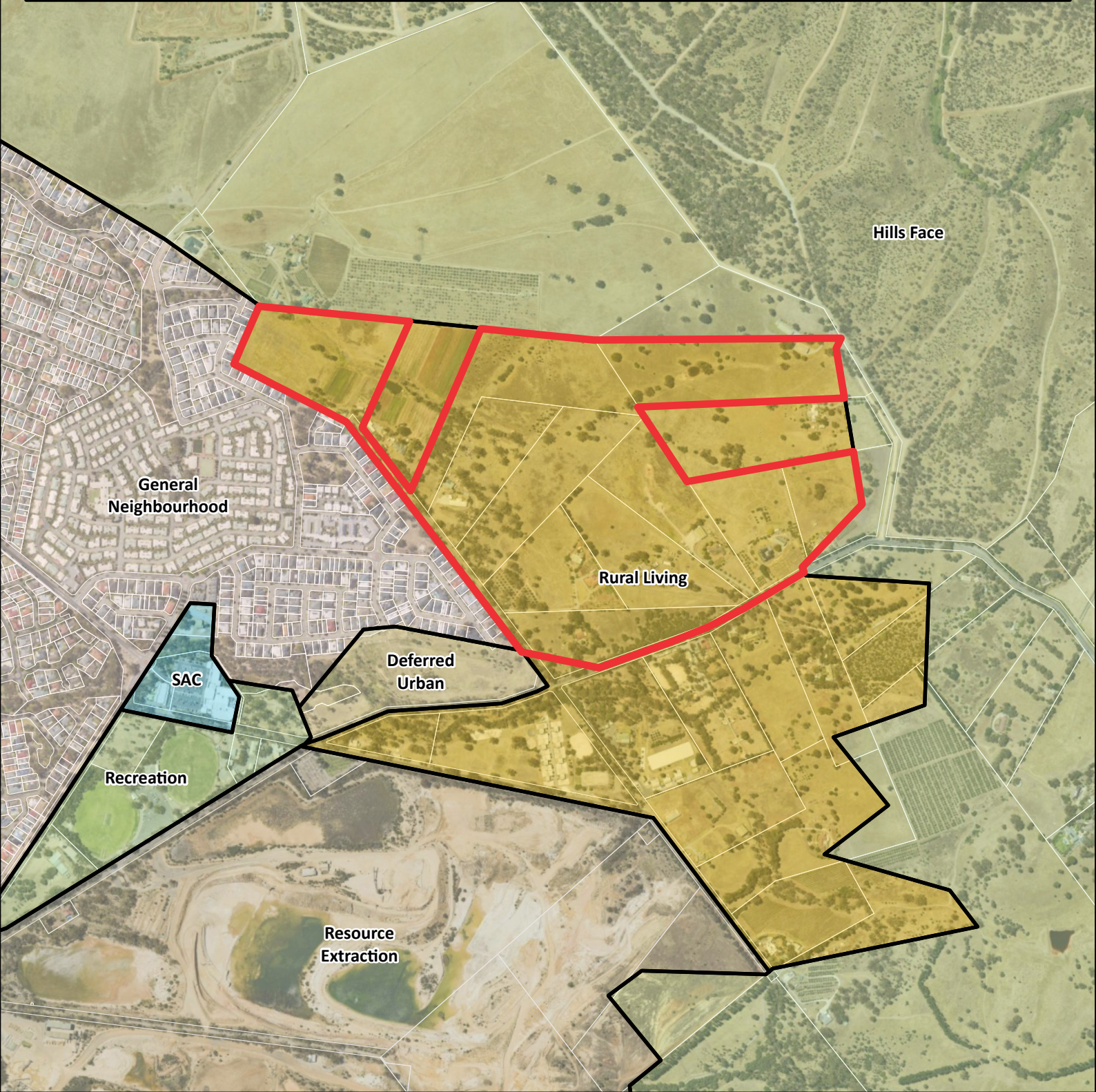

LGA: City of Tea Tree Gully

Affected Area (ha): 55.6

Current Zone: Rural Living Zone

Proposed Zone: Master Planned Neighbourhood Zone



Government of South Australia
Department for Trade
and Investment



- Affected Area
- Code Zones
- Parcel Boundaries

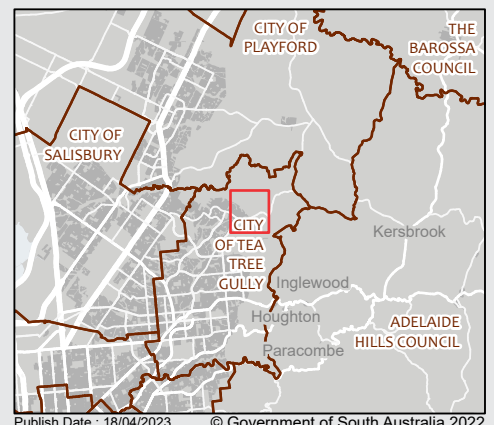

Publish Date : 18/04/2023

© Government of South Australia 2022