

# Golden Grove Master Planned (Stage 2)

Designated Entity: YAS Property & Development Pty Ltd

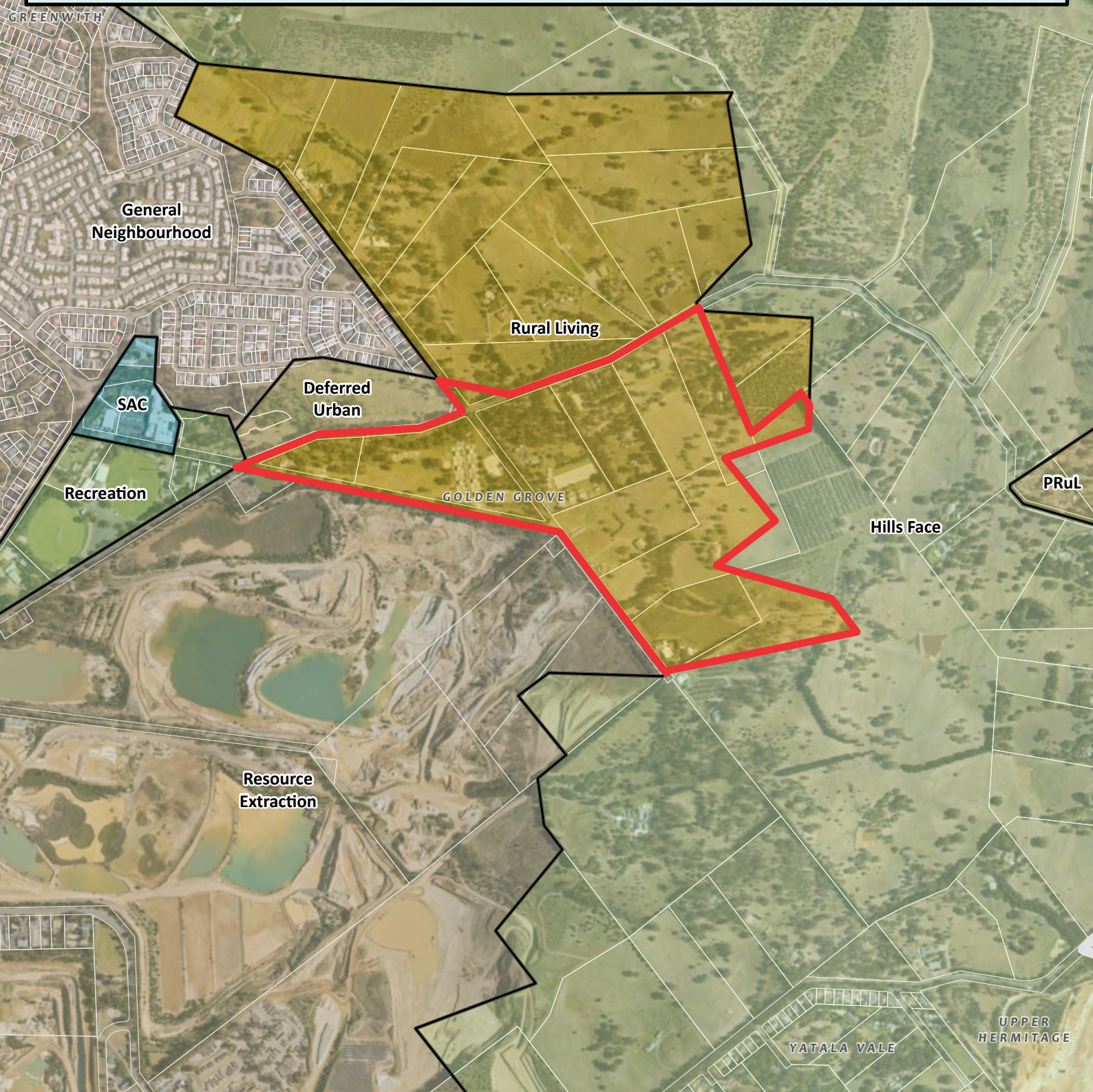

**LGA:** City of Tea Tree Gully

**Affected Area (ha):** 48.2

**Current Zone:** Rural Living

**Proposed Zone:** Master Planned Neighbourhood, Employment



Government of South Australia  
Department for Housing  
and Urban Development

0

440 m



Affected Area

Code Zones

Parcel Boundaries

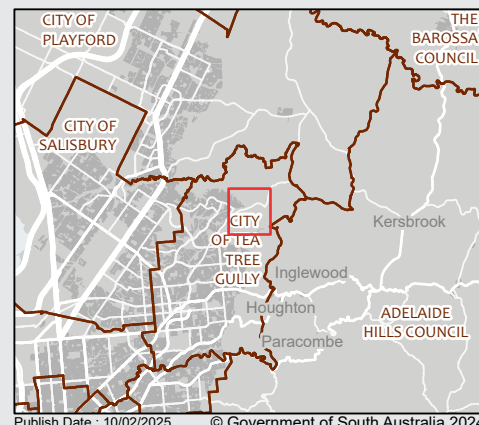

Publish Date : 10/02/2025

© Government of South Australia 2024